WEATHER FORECAST

Victoria and Vicinity—West and northwest winds; fair; not much change in temperature.
Vancouver and Vicinity—Westerly winds, fair, with moderate temperature.
Juan de Fuca to Estevan—Light to moderate westerly winds; fair and mild.

The Daily Colonist.

(ESTABLISHED 1858)

COLONIST TELEPHONES

Advertising	Empire 4124
Business Office	Empire 4124
Circulation	Garden 1872
Job Printing	Garden 9241
Editorial Rooms	Empire 4211
Social Editor	Empire 511

NO. 112—SEVENTY-EIGHTH YEAR | VICTORIA, BRITISH COLUMBIA, TUESDAY, APRIL 21, 1936 | EIGHTEEN PAGES

ASK VOLUNTEERS TO FACE DEATH IN MINE

FAILURE TO SETTLE EAST AFRICAN CASE ENDANGERS LEAGUE

Eden Warns That Nations Must Be Prepared to Take Combined Action Against Aggressor and That Great Britain May Abandon League —Italy Demands Most of Ethiopia

GENEVA, April 20 (AP).—The League of Nations admittedly was in peril tonight because of its failure to settle the Italo-Ethiopian War. Anthony Eden, Foreign Secretary of Great Britain, issued two warnings as a result. The first was that unless nations are prepared to take combined action against an aggressor now they must not expect help from Britain if they get themselves into difficulties later. By aggressor, Eden meant Italy.

His second warning was that unless nations fulfill their duty of collective security Britain may lose her faith in the value of the League and turn to other methods of safeguarding her interests. This was taken as a hint that Britain may one day abandon the League.

IN HEATED CLASH

A spirited clash between Eden and Baron Pompeo Aloisi, of Italy, over Italy's alleged use of poison gas against Ethiopia marked today's session of the League of Nations Council, at which speakers admitted the foundations of collective security were shaken.

Conceding failure in an effort to end the Italo-Ethiopian War, League members expressed deep pessimism in reviewing the situation. Italy made plain that she demands virtually all of Ethiopia.

The council at a public session tonight adopted a resolution expressing regret that League peace efforts had failed and appealing again for a "prompt cessation of hostilities and re-establishment of peace." Italy voted against the resolution and Ecuador made a reservation concerning a part that dealt with sanctions.

Continued on Page 6, Column 3

EXPECT FALL OF CAPITAL

British Legation at Addis Ababa Prepares for Arrival Of Italians

By CHRISTIAN OZANNE
(Copyright, 1936, by Havas News Agency)

ADDIS ABABA, April 20 (CP-Havas).—The British Legation, expressing the conviction Italian troops would enter this capital very soon, tonight established a sanctuary three miles outside the city for the 2,000 British subjects and 1,000 other Europeans now residing here. The British subjects include Indians, British Somalis, Arabians and other races of British nationality.

Laborers working at top speed set up a formidable wall of barbed-wire entanglements around the "human corral," which was guarded by a detachment of Sikhs from the British Legation Guard.

PRECAUTIONS TAKEN

A quartermaster's department was established to distribute gas masks, in case the Italians should spray Addis Ababa with poisonous fumes. Precautions were taken to insure medical, food and water supplies.

Under these circumstances an im-

Continued on Page 3, Column 6

GIVES SHOW AS BIRTHDAY GIFT

Spectacular Military Display Marks Another Milestone For German Chancellor

BERLIN, April 20 (AP).—Reichsfuehrer Hitler offered his loyal people a royal birthday gift today—a spectacular military display such as Berlin has not seen since the days of the Great War.

Der Fuehrer did not spare himself. The day began for him a few minutes after midnight, when he showed himself in a focus of searchlights on the balcony of the chancellery in response to crowds below who invaded Berlin in droves, all anxious to be among the first to sign the birthday register.

HOMAGE OF MULTITUDE

In the parade Hitler stood in an automobile receiving homage of the multitude all the way to a point in the Tiergarten, where he saluted continually for about two hours during the duration of the march past him.

A novelty for Berlin burghers was the spectacle of hundreds of two-man tanks and armed motorcycles clattering past. The crowd was visibly thrilled by thoughts of the possibilities of new weapons.

BLOMBERG MADE MARSHAL

Hitler honored General Werner von Blomberg, Minister of War, by raising him to the rank of marshal.

Parades were held in other garrison towns of the Reich, and there were naval displays at Kiel and other ports.

From the Saar and the remilitarized section of the Rhineland came especially fervent greetings.

ROYAL LADY IS NOW GROWN UP

"Lilibet," Ten Years Old Today, Eschews Dolls for Domestic Science

LONDON, April 20 (AP).—Princess Elizabeth, now second in line of succession to the British throne with the possibility she may some day be Queen Elizabeth II, will be ten years old tomorrow.

The day will be shorn of its customary ceremonial because of court mourning for the late King George.

One of the ambitions of the yellow-haired, blue-eyed Princess is to be permitted to operate the elevator in the Piccadilly home of her parents, the Duke and Duchess of York. (The Duke of York is first in line to succeed King Edward.)

A ROYAL HOSTESS

Now, having reached the age of ten, she is permitted to arrange her own parties, select the guests, write the invitations, and in general act as hostess in a manner befitting the "second lady of the land."

Her first live pet, a Cairn terrier, given her by "Uncle David"—now King Edward—she treasures more than any toy. She still takes the terrier everywhere with her in a collapsible traveling kennel.

"Of course, I'm really grown up already," exclaimed the Princess, and she went to work to experiment with cooking. To make it all the more realistic, she was permitted to open a charge account so that she could do her own shopping.

When seven years old she requested that no more dolls be given her.

German Minister To Egypt Missing

CAIRO, April 20 (AP).—Despite a day-long search by airplanes, Baron Eberhard von Stohrer, German Minister to Egypt, was still missing at dusk tonight. Authorities said they feared Baron von Stohrer had been stranded in the middle of the desert in his automobile. A sand storm swept over the area into which he had driven.

Goose Starts Gold Rush to Cariboo Farm

QUESNEL, April 20 (CP).—A miniature stampede is under way in the vicinity of Mrs. Nellie Baker's North Star Ranch, on the south bank of the Quesnel River, four miles from here, as a result of the finding of gold in the gizzard of a goose.

Mrs. Baker found several flakes, nuggets about the size of rice kernels in a gander's gizzard as she was cleaning it.

She and her friends have staked seven claims.

PAGE DIRECTORY

Comics	Page 15
Culbertson on Bridge	Page 4
Editorials	Page 4
Finance	Page 14
Jane Dixon	Page 15
Radio Programmes	Page 11
Shipping and Travel	Page 10
Social notes	Page 8
Sports	Pages 12, 13
Theatres	Page 18
"With All My Heart"	Page 9
Women's Clubs	Page 7

Going to Rescue of Entombed Men

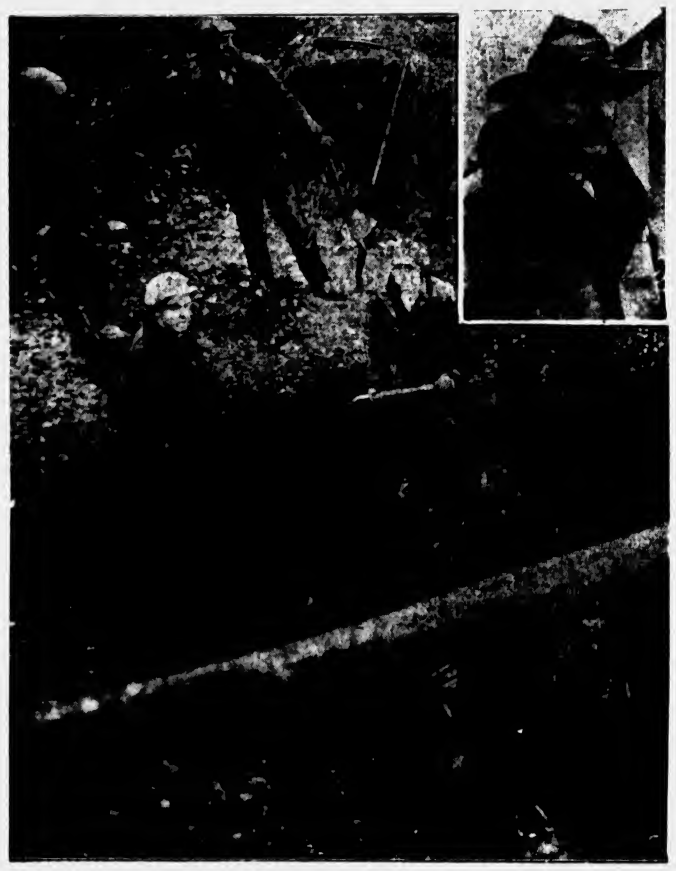

Our photograph shows men digging in the Meagher shaft at the Moose River Mine, Nova Scotia, in an effort to rescue three Toronto men, trapped on the 141-foot level a week ago Sunday. Early yesterday, one of the men, Herman Magill, died from exposure, while his companions, Dr. D. E. Robertson and Alfred Scadding, awaited assistance. Inset is F. D. Henderson, mining engineer, who is directing rescue work.

ARTHUR PURVIS TO PRESIDE OVER NATIONAL COMMISSION

Head of Canadian Industries Named by Premier King For Position

OTHERS ON BOARD NOT YET CHOSEN

OTTAWA, April 20 (CP).—Arthur B. Purvis, of Montreal, president of Canadian Industries, Ltd., will be chairman of the National Employment Commission, Premier King announced in the House of Commons tonight.

The formal appointment will not be made for two or three days, when the other commissioners also will be named. The commission is limited to seven persons, one of whom is expected to be a woman and others to represent labor, agriculture and other diversified interests.

The Prime Minister made the announcement tonight when consideration was given in committee stage to the Government's relief bill. It prompted J. S. Woodsworth, C.C.F. leader, to term it a "busi-

Continued on Page 5, Column 2

Rescue of Shipwrecked Fishermen Aided by Carrier Pigeon

FREEPORT, Long Island, April 20 (AP).—The story of the rescue of seventeen fishermen from a disabled boat through an SOS, dispatched by carrier pigeon was told today by officials of the Freeport Boatmen's Association.

The forty foot boat Dawn, with Captain W. S. Smith and sixteen other fishermen aboard, broke her exhaust pipe yesterday. A carrier pigeon bearing a note requesting aid was released and the bird flew the fifteen miles back to the association headquarters in about half an hour.

When it strutted into its cage an electric alarm was automatically set off. The message was removed and the coast guard notified. The men were taken off the boat which had drifted onto mud flats.

Canadian Shipping Act Will Come Into Force on August 1

Legislation Designed to Protect Commerce On Great Lakes From United States Competition —Changes Likely Before Law Operative

OTTAWA, April 20 (CP).—The Canadian Shipping Act, one of the most voluminous acts ever passed by the Canadian Parliament, will come into force on August 1, Marine Minister Howe stated tonight. Amendments will be made meanwhile to meet some of the objections levelled at the measure by salt water fishermen.

The act, after two years study, passed through Parliament in 1934, but was not brought into force. One of its provisions was that it would come into effect only on proclamation. The order-in-council proclaiming it on August 1 has been passed.

FEAR MONOPOLY

For years Canadian shipping interests urged that they be protected in their coastwise traffic as completely as United States shipping is protected in the coastal shipping along the borders of that country. Grain-growing interests on the Prairies protested, claiming it would place them in the hands of a monopoly of Canadian lake and river shipping interests.

When the bill was before Parliament in 1934 the shipping interests

Continued on Page 3, Column 7

KILLED IN FALL OVER PRECIPICE

VANCOUVER, April 20 (CP).—Advices reaching here tonight stated a man, known only as Taylor, thirty-three, caretaker of the Bonanza Cache mine on Cayoosh Creek, eleven miles from Lillooet, B.C., had been killed last Friday when he fell over a precipice.

Taylor had made a visit to Lillooet and was returning to the mine over a trail when the accident occurred. He is believed to have slipped and fallen. His body was found at the bottom of a 100-foot precipice.

MAKES FLIGHT WITH ILL MAN

"Ginger" Coote Takes Mine Official From Cariboo District to Courtenay

VANCOUVER, April 20 (CP).—R. 1. "Ginger" Coote, well-known flyer of the Cariboo district, today had another mercy flight added to his record.

He flew from Vancouver to Quesnel yesterday, where he picked up T. W. Scott, underground manager of the Consolidated Gold Alluvials Company, at Wingdom, seriously ill with pneumonia and complications and flew him to Courtenay, B.C.

Scott, who was accompanied on the flight by his wife, was transferred to an ambulance at Courtenay and taken to his home at Cumberland. Total time for the flight was about ten hours.

Coote's last mercy flight was from Williams Lake, B.C., to the Fort River district to rescue Dan Crawley, a trapper who was suffering from frozen feet.

Rescue Workers Race With Death to Save Men Trapped in Pit

Dr. Robertson and Scadding Are Still Alive—Magill Is Dead From Exposure in Flooding Workings of Nova Scotia Property—Unmarried Men Asked to Continue Labor

MOOSE RIVER, N.S., April 21 (CP).—Exhausted by his efforts to help in the release of two Toronto men entombed in the Moose River gold mine, Hon. Michael Dwyer, Nova Scotia's Minister of Mines, was ordered into the improvised military hospital here early today.

MOOSE RIVER, N.S., April 21 (CP).—An appeal for six experienced miners, unmarried and willing to risk their lives, went out from Moose River Gold Mine early today as weary volunteers attempting to free two entombed Toronto men collapsed from exhaustion.

Rescue workers were confident of getting Dr. D. E. Robertson and Alfred Scadding out alive from the black pit, where they had been trapped by a cave-in, April 12, but fresh men were needed in a dangerous shaft through which miners had been tunnelling for twenty-four hours.

MAGILL IS DEAD

Only experienced miners would be allowed to go below in that shaft. All the available men on the job had been laboring without rest since early Monday morning, when word came up from the pit that the third man trapped by the cave-in, Herman Magill, had died.

Dr. Robertson and Scadding continued to communicate with men at the surface by a telephone line dropped through a two-inch diamond drill hole. Sometimes they shouted excitedly, sometimes they merely asked "How long?"

Dr. Robertson, a distinguished Toronto surgeon, who purchased a part interest in the mine three months ago, gave assurance that he won't lose his head.

How long before they would be freed was a question that brought no definite answer.

PROGRESS SLOW

"Progress in the last few hours has been extremely slow. They have

Continued on Page 2, Column 3

B.C. Worsted Mill Building May Yet Be Sold by City

NEGOTIATIONS are now being carried on by the city with an interested party with a view of disposing of the B.C. Worsted Mill building and putting it to some use that would provide employment.

Intimation to this effect was made to the City Council last night by Alderman P. R. Brown, who reported that the city comptroller had received an inquiry about the property and that a visit from the interested party might be expected soon.

BULLETS END BRIEF UNION

Mounted Policeman and Wife Found Shot to Death In Vancouver

VANCOUVER, April 20 (CP).—An inquest will be held on Wednesday into the deaths of Acting Lance-Corporal George H. Whiteman, of the Royal Canadian Mounted Police, and Lillian Harris Whiteman, his secret wife, whose bodies were found in the woman's apartment early yesterday, City Coroner J. Whitbread announced today.

When discovered by Miss Jean Doby, occupant of an adjoining apartment, Mrs. Whiteman lay on the floor with a bullet through her head.

CLUTCHED REVOLVER

Whiteman lay with his head resting in the curve of his wife's neck. He clutched his heavy service revolver in his hand and also had a bullet wound in his head. The gun contained three loaded and three discharged shells.

Police believe Whiteman shot his wife as a result of jealousy and then committed suicide.

They found one spent bullet on the floor not far from the feet of the dead woman. Another was found lodged in the wall of the room and a third in the mattress of the bed.

SHOTS WERE HEARD

Several persons in the building thought they heard shots on Saturday evening, when the tragedy is believed to have occurred, but loud music from the radio in Mrs. Whiteman's rooms deadened the sounds.

Papers found in the room indi-

Continued on Page 2, Column 6

Mine Accident Takes Life of Barrister

HERMAN R. MAGILL

OF Toronto, who died of exposure and hunger after being trapped for eight days in a mine at Moose River, N.S., with two companions.

City Seeks Advice of Ministers

Hon. A. Wells Gray, Minister of Municipalities, will be invited to attend a special meeting of the city's finance committee to discuss matter of finance. This was decided upon at last night's session of the council.

A conference with Hon. John Hart, Minister of Finance, also will be sought by the special estimates committee on Friday morning. The special estimates committee met yesterday and pared another $500 off the estimates.

Native Workers In Ceylon Strike

COLOMBO, Ceylon, April 20 (CP-Havas).—Two thousand native workers employed at the British naval arsenal here went on strike today for higher wages. No disorders occurred.

INCREASING AIR CORPS

WASHINGTON, April 20 (AP).—The House today passed a bill by Representative Rogers (D., N.H.) authorizing an increase of Army Air Corps strength to 4,000 planes. The measure now goes to the Senate.

CASUALTY LIST GROWS LARGER

More Killed in Fresh Attack Made Upon Jews in Palestine by Arabs

JERUSALEM, April 20 (AP).—New Arab attacks on Jews at Jaffa and Tel Aviv increased the death list tonight to nineteen, the Palcor News Agency reported, divided between fifteen Jews and four Arabs. The injured were placed at sixty-three Jews and twenty Arabs.

The fresh riots sent Jews scurrying from Jaffa to the nearby all-Jewish city of Tel Aviv, where the refugees were camping in the streets and parks.

The Jewish Telegraphic Agency said police efforts to restore normal communications between Jerusalem and Tel Aviv met with failure. Two steamships were forbidden to dock at Jaffa and ordered to proceed to Haifa.

At Jerusalem District Commissioner J. E. P. Campbell told a delegation public security would be maintained and promised full protection to Jewish shops.

The disorders, the Jewish Telegraphic Agency said, grew out of resentment over the slayings of two Arab laborers at Neged, near the Jewish colony of Petach Tikvah. The killings were reported to have followed a holdup by Arab brigands, in which a Jew was killed and two wounded.

Province Watching Attempts of Cities to Refund Debentures

Hon. A. W. Gray Recalls His Proposals in Legislature—States Government Ready to Help If 51 Per Cent of Bondholders Agree

RENEWED effort to have British Columbia municipalities pull refunding chestnuts out of the fire for the Province was set in motion yesterday on the return to Victoria of Hon. A. W. Gray, Minister of Lands and Municipal Affairs.

If Victoria and Vancouver cities secure the assent of 51 per cent of their bondholders on refunding or interest-reduction schemes, he would be prepared to recommend validating legislation to the Legislature, Mr. Gray intimated.

Mr. Gray recalled the proposal he made in the Legislature at the last session, which was that Victoria and Vancouver should seek adjustments with their debenture holders on refunding plans to extend the respective debts by twenty-five years on a 75-per-cent basis.

Continued on Page 5, Column 4

Rail Board Turns Down Application

OTTAWA, April 20 (CP).—Application by the Vancouver, Victoria & Eastern Railway & Navigation Company for leave to abandon its fifty-eight-mile line from Princeton, B.C., southerly to its station on the Canada-United States boundary, was refused by the Board of Railway Commissioners, it was announced here tonight.

In rendering the decision the board was "unable to find that the burden which may be imposed upon the applicant company through continued operation of the railway line in question will prove greater than the loss and inconvenience to be suffered by the public as a result of abandonment."

France Goes to Polls as Signs Point Recovery

Unemployment Less and Business Shows Improvement—Country Has Unusual Prospect of Balanced Budget—Battle of Franc Begins Anew—Candidates Tell Varied Stories

PARIS, April 20 (P). —After prodigious efforts France is lifting herself from the economic mire. Unemployment is down. Business returns are improving. Farm prices are higher.

Figures issued by Marcel Regnier, Minister of Finance, show that in March, for the first time in five years, receipts from taxes exceed estimates by 35,000,000 francs. The yield from indirect taxes in March is up 125,000,000 francs over March, 1935—an increase large enough not only to offset the deficit of the two preceding months, but to leave a favorable margin of 8,000,000 francs. From these figures M. Regnier draws the conclusion that equilibrium in the ordinary budget for 1936 is solidly established.

SIGNS OF RECOVERY

Thus France goes to the polls with tangible signs of economic recovery, with the prospect, unusual in recent years, of the ordinary budget balanced. But the problem of the franc remains. "Shall the franc be devalued or not?" Again the battle of the franc begins.

But M. Herriot sees no valid reason why the archaic statute regulating the Bank of France should not be revised. "Capitalism," he says, "learned how to make the state carry its deficits without associating the state in its profits. That is what happened with the banks that failed. That is what happened with the railway transport enterprises. Such a regime of iniquity must cease."

WAITING THEIR TIME

Further to the left Leon Blum indicates the readiness of the Socialists to join a Popular Front Government. Marcel Cachin, the Communist leader, declares the time has not yet come for his followers to participate. "We should in the first place content ourselves with lending our support to a Popular Front Government in order to bar the way to Fascism," Cachin advises.

"The Radicals deceive themselves," says the Journal des Debats tonight, "if they imagine that on the morrow of the elections they will dominate their allies and temper Bolshevism. On orders from Moscow the Communists changed their tactics. One Paris candidate picturesquely demonstrates his belief in sound money. His panneau is enlivened with a picture of the franc sheared in pieces. Against that he stands.

CRITICIZE DEFLATION

In the Front Populaire there are a number of candidates who have not ceased to attack the heavy sacrifices which the French policy of deflation entailed. The election manifesto of the Radical Socialists criticizes the "policy of systematic, massive deflation demanded for two years and obtained tha. ks o the campaign of panic by the directors of the Bank of France."

Edouard Herriot, former president of the Radical Socialists, a strong opponent of devaluation, is advising his friends to step cautiously. In its opposition to Fascism, M. Herriot is fully in accord with the Popular Front. On external policy M. Herriot agrees. But on financial policy he makes reserves. "You cannot stop a flight of capital with bayonets," he warns. "You must establish a regime which will keep capital in the country."

RENOUNCE ATTACKS

After having long treated the Socialists and Rad' als with the most scornful harshness, after having depreciated as much as possible the party of Daladier, the party of Blum, they suddenly renounced their attacks, even consented to say nothing more of the Stavisky affair which was one of their themes.

"Why? Because the order has been given henceforth to appear benign, to have the Radicals and Socialists accomplish part of their task. They are needed to smooth out a certain number of obstacles before the Communists themselves appear on the scene . . . It is the method of the Spanish revolution. Do the Radical electors want to see it applied in France?"

In every town and village of France from Calais to the Pyrenees small crowds idly gather about street billboards reading the professions of faith for the forthcoming general election.

ONE FOR EVERYBODY

These professions of faith are the famous panneaux provided, one for each candidate by a generous public authority. Side by side they stand, all the same size, the same space provided for each, whether the Premier or the humblest man of the ranks in politics. And those 4,807 candidates racing for 618 seats in the next Chamber of Deputies have some odd stories to tell.

BELGIANS WANT AMATEUR

BRUSSELS (P).—A league for the defence of amateurism in sport has been organized by a group of Belgian sportsmen, aiming to preserve the amateur status existing in Belgian tennis.

REJECT EFFORT TO SCALE TAX

Esquimalt Council Refuses To Grade Penalties—Division Is Recorded

Attempts to scale the tax penalties in 2 per cent groups from July 1 to December 1, instead of two penalties of 5 per cent imposed on July 1 and October 1, were defeated in committee last night on a division of the Esquimalt Council.

The council was sitting as a committee to consider the annual percentage addition by-law. Final reading will be given the by-law at the next council session.

Councillors Fred G. Eaton and T. Harry Hodgson sponsored the measure, but on a division, Councillors Albert Heald, David A. Henry and Thomas Hadfield voted against any change in the existing measure. Councillor Clarence L. Pullen was not present.

BANK OBLIGATIONS

Councillor Hadfield declared that all bank obligations had to be met on June 31 and the municipality would be losing out if extended time payments were given to taxpayers.

Councillor Hodgson said "If you are so keen in forcing penalties, why don't you get busy on trade licence collections? This measure can be carried out without loss to the municipality.

He added that it was likely the municipality would receive more taxes if the penalty were only 2 per cent instead of 5 per cent. Councillor Hodgson explained that taxpayers would have an extra month to pay taxes with only a 2 per cent penalty, against the usual procedure of paying 5 per cent.

Councillor Albert Heald declared that other municipalities changing the percentage addition had seen a falling off of tax returns. Reeve Alex Lockley said Victoria had been in that position. Councillor Eaton quoted Saskatoon as a city where tax penalties were not as stringent as in Esquimalt.

WORKERS RACE TO SAVE TRAPPED MEN

Continued from Page 1

asked for fresh men," said H. F. Gordon, Stellarton engineer in charge of the underground work, speaking to Charles Ivey, a brother-in-law of Dr. Robertson, and Dr. Gallie, of Toronto, a close friend of the family.

"Will it be dawn?" asked Ivey, haggard and worn from days of anxious waiting. His was the task of trying to keep up the courage of Mrs. Robertson, who had been at the mine for days, refusing to leave her quarters in the company office for the comfort of a hotel in Halifax.

DESPERATE EFFORTS

"Dawn . . . Oh, yes, perhaps . . . maybe three hours," replied Gordon, worried about his Stellarton men who were killing themselves in the shaft below.

Warned from that shaft last week because it was unsafe, the eleven Dragermen led the way in early Monday morning after Magill was reported dead and water was said to be rising in the pit.

Followed by eleven miners from Moose River, Caribou, Goldenville and Waverley, and three from Porcupine, Ont., they dug their way down, all day Monday, Monday night and early today they picked and clawed at the barrier separating them from the entombed men.

As they came out of the shaft for brief periods of rest and a drink of rum, they flopped from utter exhaustion.

READY RESPONSE

The call for fresh experienced miners was answered at Goldenville, where eight men volunteered and left immediately for Moose River. They were expected in two or three hours.

Fears that rescue workers tunnelling into the mine would "overshoot their mark," were expressed shortly before midnight by Dr. Robertson, over the 100-foot telephone line from the pit where he and Scadding are entombed.

He asked his brother-in-law, Charles Ivey, of London, Ont., to tell H. F. Gordon, Stellarton engineer in charge of underground operations, to shout and make a noise to let him know when they were near.

"We can't hear them drilling now. We could hear them drilling in the shaft before. Let down drill again for directions," the distinguished Toronto doctor requested.

But the drilling was on a vertical shaft that would require several days to complete. Hopes of getting the two survivors out early tomorrow morning were pinned on the Stellarton Dragermen burrowing through a barrier of rock and earth from another shaft.

Dr. Robertson pleaded that no blasts be set off for fear of caving-in the jagged walls of the old mine, recently purchased by Robertson and Magill.

SENDS MESSAGE

Robertson said to tell his wife "we are both fine," and then engaged in a rambling conversation. He was anxious to tell "how we got into this mess." He talked of other things. But he and his companion refused to go to the tube where they were fed yesterday with soup and brandy.

"It's too hard to walk," Robertson muttered into the miniature microphone the rescuers lowered to him. Ivey was visibly affected by his talk with the imprisoned man.

"He's getting shaky alright," the London lawyer conceded. "They heard the rescuers, but he thinks they are so far away they will take ten or twelve hours. He thinks we are lying to them when we say a couple of hours. You can see the implication."

Only a few feet from the dark tomb, where depth of the flood waters was slowly increasing, volunteers and miners were "slaving as men never slaved before," to give the description of one veteran miner.

Miners were battering through, uncertain of their exact position, but hoping to tunnel into the long-sought level.

Lending encouragement and aiding in direction was Michael Dwyer, Nova Scotia's Minister of Mines, who spent his youth in the coal mines of Cape Breton.

Eleven Stellarton Dragermen—trained to enter coal mines after explosions—were leading the rescue crews, assisted by eleven miners from Moose River, Caribou, Goldenville and Waverly, and three from Porcupine, Ont.

Scene of Rescue Attempt

The Cracked Earth Shown Here Indicates the Nature of Conditions Facing Rescue Workers Attempting to Reach Three Men Entombed in an Old Gold Mine for Nine Days, at Moose River, N.S.

TO MAKE REPAIRS IN DARDANELLES

B.C. Electric Railway Tracks on Fort Street Will Be Overhauled Shortly

The B.C. Electric Railway Company will shortly have under repair a rather extensive undertaking which is the street railway line throughout the length of the Dardanelles. This work will be started in the next few weeks, and will include complete overhauling of the roadbed from Harrison Street to Oak Bay Junction.

The whole line will be put in first-class condition similar to what has been done of late along the best laid lines of the system.

Owing to the frequency of the cars over the double tracks in the Dardanelles, with the consequent interruption of the workmen who will be engaged, the company will have more than usual trouble in carrying out the work.

LOVELOCK AS A BOXER

LONDON (P).—Jack Lovelock, New Zealand Olympic miler, has gone in for boxing. He has been entered as a lightweight for St. Mary's Hospital in the annual hospitals championships at the Stadium Club here.

BOMB TORONTO WITH PEACE PAMPHLETS

TORONTO, April 20 (P). —Downtown Toronto was "bombed" with peace pamphlets today by ten airplanes. They dropped thousands of booklets prepared by the League of Nations Society. At the same time ten men wearing gas masks paraded on main business thoroughfares. The demonstration marked the opening of the society's drive for peace and financial support.

BRITISH SCHOOLBOYS WILL TOUR CANADA

MONTREAL, April 20 (P). — A party of British public school boys will make a tour of Canada this Summer with a view to gaining sympathetic understanding of some of the problems and possibilities facing the Dominion. The party will arrive in Montreal on May 16 and return June 27.

ST. PAUL'S TROOP

The weekly meeting of St. Paul's Troop was held at the Scout Hall, Esquimalt. The meeting was opened by Acting Duty Patrol-Leader A. Young with "Flag Break." This was followed by inspection, roll call, and collection of dues.

A relay race was held, followed by a handball game and a form of "Kim's Game," in which participants had to find out the contents of small bags by smell or taste.

J. Knowles was enrolled and A. Phillips received his second class badge. The meeting closed in the usual way with "Flag Down." A Court of Honor was held later.

The annual meeting of the parents of Scouts and Cubs of this troop and pack will be tonight at 8 o'clock in the Scout Hall.

"From this tower the chatelaine often watched for years for her husband."

"Men in those days were just like the men of the present—they can never come straight home."—Lustige Sachse, Leipzig.

Medical Payment Is Agreed Upon By City Council

PAYMENT of $850 a month to the Victoria Medical Society for treatment of relief patients was authorized by the City Council last night on the recommendation of the health and relief committees.

The fee is retroactive to March 1. Alderman Edward Williams, chairman of the relief committee, said that he expected the druggists of the city would make a proposal by which the cost of drugs given by the city to relief cases would be reduced.

BULLETS END BRIEF UNION

Continued from Page 1

cated the couple were married in Bellingham, Wash., without the permission of Whiteman's superior officers, and that Mrs. Whiteman had been divorced recenty with Whiteman named co-respondent.

LIVED IN VICTORIA

Until sixteen months ago, Mrs. Whiteman resided in Victoria, where she was well known, having been employed as a salesgirl in several local stores. She was known as an enthusiast in badminton circles.

Mrs. Whiteman was born in England and came here with her parents twenty-three years ago at the age of ten years.

She is survived by her mother, Mrs. Lily Ward, 615 Belton Street, in this city; four brothers, Harry and Lawrence, of Victoria, George, in Saskatoon, who is expected here on Wednesday, and T. C. Ward, in San Jose, Calif., and one sister in the city, Mrs. Sarah Vasheresse.

The body will be forwarded to Victoria at the end of the week for burial.

Corporal Whiteman was for seven months, in 1933 and 1934, stationed at the Esquimalt Barracks of the R.C.M.P., where his record showed him to be an efficient officer. He was reported to have come to Canada from London four years ago, at which time he joined the Mounted Police.

FUNERAL AT GANGES

GANGES, April 20.—The funeral of the late Matilda Adelaide Nelson, of Ganges, aged fifty-six, who passed away early Monday morning in the Gulf Islands Hospital, took place at 2 p.m. on Thursday. Service was held in St. Mark's Church, Rev. C. H. Popham, vicar of the parish, officiating. Mrs. G. B Young at the organ. The hymns sung were "Rock of Ages" and "Jesus, Lover of My Soul." Following the service, interment took place in the Central Settlement Cemetery. The pallbearers were W. M. Mouat, W. A. McAfee, Harry Caldwell, Nels Nelson, J. J. Akerman and Basil Cartwright.

PRACTICAL MEN MEET TROUBLES

Head of Street Railway Here Tells of Difficulties That Are Faced

In a statement issued by A. T. Goward, vice-president of the B.C. Electric Railway Company, an explanation is offered as to the reasons for the cars over the various lines that converge at Oak Bay Junction "bunching" on the common route from there into the city and thus not affording residents who take the cars in the unified portion the better service that would follow distribution of the cars on that part of the line.

"It is, of course, a comparatively simple matter to lay out a street car system in a city when that city has more or less reached its normal size, but it is not easy to do so when a company starts its street railway operation in a very small city and that city begins to grow and stretch out in all directions," said Mr. Goward.

"When the company started in 1890 there was one line running in the eastern section, and that line was from Government Street to the Jubilee Hospital; and then, later, extensions were made at different times to Oak Bay, the Willows which was, ultimately extended to the Uplands, and Mt. Tolmie, but, all these lines converge on to Fort Street and all the cars from the outlying sections have to travel through the narrow Dardanelles down Fort Street to Government Street.

DIFFICULTIES MET

"Unfortunately, these various extensions are all of different lengths. For instance, taking Oak Bay Junction as the meeting point the distance to be traveled from Oak Bay terminus to Oak Bay Junction is 1.54 miles. The distance from the Uplands to Oak Bay Junction is 2.49 miles, and the distance from Mt. Tolmie terminus to Oak Bay Junction is 1.89 miles.

"To further complicate the situation the difference in density of population in these outlying districts is very marked. This necessitates a very considerable difference in frequency of service or headway. For instance, Mount Tolmie with its sparse population has only a thirty-minute service; the Uplands, which includes the Willows, a fifteen-minute service; while Oak Bay, with its larger population has a twelve-minute service in the morning, a seven-and-a-half-minute service from just before noon to about 7.45 p.m., and from that time to midnight a twelve-minute service. Yet, all these cars with their different distances to travel and their different headways have to come in over the same rails when giving the Fort Street service, that is from Oak Bay Junction to Government Street. Is it any wonder, then, that at times the cars get more or less bunched together?

"Our traffic department has wrestled with this problem for years trying to devise a schedule that will not only properly take care of the outlying districts but will also keep the cars at all times properly spaced, but it simply cannot be done. The result is that the cars come together on certain parts of Fort Street on an average once an hour.

"It must be remembered by those who criticize the Fort Street service that the cars that give that service also take care of the needs of those living in the outside districts where the headways are of necessity much less frequent and where, because of this less frequency in service, the residents must get a service that they can absolutely depend on. In other words, they must, as far as possible, be in a position to know that their particular car will be at a given spot at a particular time."

NEW TRIAL GRANTED

REGINA, April 20 (P).—A new trial was granted by Saskatchewan Court of Appeal today to John Harms, convicted in February of the murder of Jeanne Anthony, his young trapping partner, in Northern Saskatchewan. The court found the trial jury had been misdirected on defence points.

SPECIAL!
CREPE DE CHINE SLIPS
From
$1.00 to $1.95
B.M. Clarke
711 Yates Street

PAINT SALE
Marshall-Wells' ... House Paint, Varnish, Enamels, Etc., at Huge Reductions
Sale Lasts March 26 to April 18
COAST HARDWARE
1118 DOUGLAS STREET

SLEEP AND AWAKE REFRESHED
If you don't sleep well—if nights are interrupted by restlessness—look to your kidneys. If your kidneys are out of order and failing to cleanse the blood of poisons and waste matter—your rest is likely suffering, too. At the first sign of kidney trouble turn confidently to Dodd's Kidney Pills—for over half a century the favorite kidney remedy. Easy to take. 114
Dodd's Kidney Pills

Scurrah's LIMITED
728 Yates St.
Women depend on this house for clothes that are chosen with taste and knowledge. Lovely things are arriving each day—you may buy as moderately in price as you wish.

1936 Beatty Cleaner
The new Beatty Cleaner gets all the dirt. Easier to operate, cleans faster and lasts longer.
The Beatty Washer Store
1600 Douglas St. Garden 7511

We Cater to the Retail Trade
Phone Your Inquiries for
LUMBER, FINISH, MOULDINGS, CASING, FLOORING, CEILING, GUTTERING, SHINGLES, COLONIAL SIDING, MILLWORK, ETC.
PHONE G 1126
Cameron Lbr. Co. Ltd.

See the New "Aeroflame"
The gas-burning sawdust unit that has its own water jacket. Get one for your furnace or range.
Hatt's STOVE WORKS LTD
1321 Government Street

LIP-READING
Private Lessons by Appointment
DAY Trial Lesson Free NIGHT
B. S. H. TYE
Muller-Walle Teacher's Certificate
Phone E 9575 2631 Douglas St.
Phone 12:15-12:45 and 6:30-7:30

CLEAN TEETH
Are essential to good looks and good health. Lyptodent Tooth Paste is a scientifically prepared dentrifice. It cleans and polishes the teeth and promotes Mouth Health. Satisfaction or money refunded by all Vancouver Drug Co. Stores. Large tube 23c, Family size 39c.

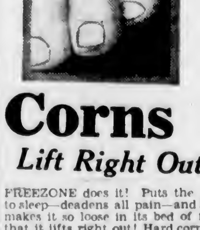

Corns
Lift Right Out!
FREEZONE does it! Puts the corn to sleep—deadens all pain—and soon makes it so loose in its bed of flesh that it lifts right out! Hard corns or soft—all are quickly ended by FREEZONE. Calluses, too. Get a bottle at any drug store and walk in comfort!
FREEZONE

BATCHELOR'S
PURE FOOD STORES
SELF SERVICE, POPULAR, PICK & PACK, JAMES BAY GROCERY

KRAFT CHEESE, per pkt.	15¢
VELVEETA CREAM CHEESE, per pkt.	15¢
GRANTHAM'S LIME JUICE, per bottle	27¢
EMPRESS MARMALADE, 4 lb. tin	39¢
NICE PRUNES, 3 lbs. for	25¢
SUNLIGHT SOAP, per pkt.	18¢
OXYDOL, large pkt.	19¢

THIS IS "Welcome" WEEK AT ALL CHRYSLER DEALERS

Chrysler Six Four-Door Touring Sedan

NOW, when spring days make you wish for a new car, all Chrysler dealers extend an extra special invitation to visit their showrooms.

Unusual preparations have been made to render your inspection of the new 1936 Chryslers an interesting and profitable experience.

A New Thrill!
You are invited to experience the thrilling demonstration of the Chrysler Automatic Overdrive Transmission†. When you reach cruising speed, a miracle happens... your engine speed drops one third and you sail along with engine idling . . . silent, smooth and effortless.

You Save Money, Too!
You have the additional satisfaction of knowing that every mile you travel costs you less when you're in this new Overdrive or Automatic high gear. With engine revolutions cut one third, you actually use less gas at 60 than you would at 45 in conventional high gear. That makes it economical to own a big Chrysler.

Safety and Comfort
Chrysler Sixes and De Luxe Eights have All-Steel safety bodies . . . Hydraulic Brakes . . . independent (knee-type) front wheel suspension . . . modern redistribution of weight . . . easy operating clutch and feather touch steering.

Chrysler Styling
More than ever Chrysler cars possess a spirit, a charm, a luxury that nobody can resist—at prices more and more people can pay.

Accept your Chrysler-Plymouth-Fargo dealer's invitation to come in and inspect these new 1936 Chryslers.

†Standard on Airflow Chryslers. Available on all other 1936 Chryslers at slight additional cost.
☆ 1936 CHRYSLER SIX ... 93 horsepower, 118-inch wheelbase. Five body types.
☆ NEW CHRYSLER DE LUXE EIGHT ... 105 and 110 horsepower, 121 and 133-inch wheelbase. Five body types.
☆ CHRYSLER AIRFLOW EIGHT ... 115 horsepower, 123-inch wheelbase. Six-passenger Sedan.
☆ CHRYSLER AIRFLOW IMPERIAL ... 130 horsepower, 128-inch wheelbase. Six-passenger Sedan.

Insist on the New
Official Chrysler Motors Commercial Credit Corp.
7% TIME PAYMENT PLAN
You can figure it out for yourself. 1. Start with your unpaid balance. 2. *Then add insurance cost. 3. Then multiply by 7% for a 12 months plan. Costs for longer or shorter periods in proportion.
*In some provinces a small legal documentary fee is required.
NO OTHER CHARGES.

BEGG MOTOR CO., LTD.
865 YATES STREET PHONE G 1144

"Hopeful" Says B.C. Works Minister on Ottawa Negotiation

Nothing Yet Decided, Hon. F. M. MacPherson Tells Cabinet Colleagues After Return From Ottawa—Province Seeks Money for Roads

HON. F. M. MacPherson returned from the Ottawa front yesterday, but proved to be without the answers awaited by his colleagues of the Cabinet here on fiscal policies and other matters under discussion between Dominion and Provincial Governments. "They wouldn't discuss 'dollars' at all," Mr. MacPherson said.

The Minister of Public Works left Victoria for Ottawa soon after the session, and remained at the national capital until Thursday of last week, when he returned home by train. His discussions, he said, were confined to the prospect of Federal assistance towards highway work in this province, in negotiations that are proceeding hopefully but without settlement yet.

ASK MONEY FOR ROADS

The suggestion was canvassed that the Dominion enter on a fifty-fifty basis with the Province in connection with approved highway work, either by means of the proposed $75,000,000 Federal appropriation for relief of unemployment, or on some such basis as would permit continuation in British Columbia of a road policy such as carried out last year by private contract.

No final answer was given, and the negotiations are to continue, Mr. MacPherson intimated.

NO SETTLEMENT

The return of the Minister of Works was watched with close interest by members of the Cabinet, who called on Mr. MacPherson singly and in pairs throughout the day. At no point was it suggested, however, that settlement had been reached on any of the issues outstanding between the two administrations.

Acting Premier Hart, in charge of the Government here, said no advices had been received from Premier Pattullo, now at Ottawa, during the day. To the period of watchful waiting by the Cabinet, the return of Mr. MacPherson added the one word—hope.

At an agricultural dinner a son of the plough sat beside a woman of title, a friend of the squire, and while discussing turnips and potatoes he upset a plate of tomato soup on his neighbor's frock. She kept down an impatient exclamation, and merely remarked: "What a pity!"

The farm worker looked at the stains and said, with a resigned sigh: "Ah, it doan't matter. I doan't like that stuff, anyway."

VERBAL FIGHT OVER LETTERS

Councillor Hodgson Ruled Out of Order in Certain Communications

Verbal fireworks exploded in Esquimalt council chamber last night, when Councillor T. Harry Hodgson's motion, "That all correspondence received since the last meeting be read," was ruled out of order by Reeve Alex Lockley.

Councillor Hodgson made reference to some letters, which he claimed had been sent by E. H. Bridgeman, deputy minister of municipal affairs, to Reeve Lockley and G. H. Pullen, municipal clerk. Councillor Hodgson claimed these should be read at an open council session.

However, Reeve Lockley pointed out, the letters were personally addressed to himself and were not public property. "Indeed, I was instructed not to make them public," said the Reeve. "They both contained some instructions, which have been carried out, and they have been replied to," he said.

"I demand that all correspondence be placed on the table," said Councillor Hodgson. "I make that a motion," he added.

"You're out of order, because all correspondence for the council has been placed before you," returned Reeve Lockley.

"You'll make Capone blush," Councillor Hodgson exclaimed. "You will have Bridgeman here yet."

His motion was ruled out of order and business proceeded with the contents of the letters not made public.

At Rest Beside Highway

On the hillside above Sandwick, in the peaceful Comox Valley, a pioneer of that settlement sleeps beside the Island Highway. The tombstone, weather beaten and tilted forward slightly, is directly across the road from St. Andrew's Anglican Church. It is often passed by hurrying motorists without being noticed. The stone records that Miles M. Titus, one of the pioneers of the district, was buried there in 1871. Older residents recall, with affection, that Mr. Titus was a very estimable individual, who did much to aid early settlement.

THREE HELD FOR PROBE

Automobile Collision Near Everett Claims Six Lives —Cause Undetermined

EVERETT, April 20 (AP).—Prosecutor A. W. Swanson said today he had ordered three survivors held for investigation of the automobile collision on the Seattle-Everett Highway on Saturday which killed six persons.

"I'm in doubt as to the cause of the accident and my final decision on what action to take will be delayed until I interview one other witness," Swanson said.

Perry Pool, twenty, Renton, died today, bringing the death toll to six. Pool had been in a critical condition since the wreck.

Five of the victims, all of Everett, were trapped in the burning wreckage of one of the automobiles and burned to death.

HIGH SPEED REPORTED

Swanson said he wanted to investigate the statement of witnesses that Frank E. Gates, twenty, Oregon State College student and driver of one of the automobiles, was driving eighty miles per hour when his automobile struck another believed driven by Carl M. Hansin, Everett, one of those who perished.

Witnesses said the two automobiles caught fire immediately after the collision.

Gates, who suffered minor cuts, said he did not see the other machine until it was a few yards from him.

NAMES OF VICTIMS

Those killed in the collision were:

Carl M. Hanson.

Mrs. Cecilia Hanson, seventy-three, his mother.

Mrs. Ella Sharpless, forty-three, her daughter.

Mrs. Matilda Anderson, seventy-four.

Miss Clara Anderson, thirty-four, her daughter.

Perry Pool, twenty.

Those riding with Gates, besides Pool, his cousin, were Mr. and Mrs. Harold Hyatt, Angle Lake; Mr. and Mrs. Don Western, South Park, and Miss Frances Hebner, fifteen, Pool's companion.

With the exception of Pool, occupants of Gates' automobile suffered only minor cuts and abrasions.

ESTABLISHED 1901

Angus Campbell & Co. Ltd.

1008 GOVERNMENT ST.

You Are Cordially Invited to Attend the

SPRING STYLE SHOW

TO BE HELD IN OUR MANTLE DEPARTMENT

Thursday, April 23

- IN THE MORNING At 10:30 o'Clock
- IN THE AFTERNOON At 3:15 o'Clock

LIVING MODELS WILL PARADE FOR YOUR APPROVAL

THE NEWEST FASHIONS FOR SPRING AND SUMMER

ADVANCEMENT

Outstanding pharmaceutical specialties are being developed constantly in world laboratories. As quickly as these are available for distribution we are able to supply.

BROAD AT FORT — McGill & Orme LIMITED PRESCRIPTION CHEMISTS — PHONE G ARDEN 1198

PIGGLY WIGGLY

YOUR NEIGHBORHOOD PIGGLY WIGGLY PROVIDES CONVENIENT SHOPPING WITH THE BEST FOODS AT LOWER PRICES!

Specials for Tuesday Only, April 21

CRISCO	1 3-lb. tin, 1 1-lb. tin, all for	65c
JAM	Aylmer, Strawberry (with pectin), 4-lb. tin (limit 2)	39c
ASPARAGUS	Cuttings, Rosedale Brand, 2's, 2 tins	35c
BRAN FLAKES	Posta (limit 3) per package	10c
GRAPEFRUIT	Beaver, 2's, at, 2 tins	35c
JAMS and JELLIES	Aylmer, 16-oz. jar	17c
SALMON	Old Mill Sockeye, 1's tall tin	28c
	Gold Seal Sockeye, ½'s, for sandwiches, tin	9c
PINEAPPLE	Sinagapore, sliced, 2's, 3 tins	25c
PRUNES	Sunsweet, large, 2-lb. pkg.	19c
CATSUP	Aylmer, 12-oz. bottles, 2 for	25c
CORNED BEEF	Helmet Brand, 12-oz. tin	11c
BEETS, Aylmer, Choice, 2s, tin		18c
WAX BEANS, Aylmer, cut, 8-oz. tins, 3 for		25c
KRAUT, Libby's, large 2½s, 2 tins		25c
TOMATO JUICE	Libby's, 11-oz., 3 tins	25c
SONNY BOY CEREAL, 4-lb. pkg.		27c

MARKET SPECIALS—739 FORT ST.

★ BROOKFIELD CHEESE, ½ lb., market only	14c
BRISKET BOILING BEEF, lb.	8c
CHOICE POT ROASTS, lb.	10c
MEAT FOR MEAT LOAF, Beef, Pork, Veal, minced, lb.	15c
LEAN STEAK and KIDNEY, 2 lbs.	25c
DILL PICKLES, Heinz, 3 for	10c

Obituary

HUMPHRIES—There passed away Monday at St. Joseph's Hospital, Albert Joseph Humphries, of 1290 Richardson Street. Mr. Humphries, who was fifty-three years of age, was born in Birmingham, England. For many years he resided at Raymore, Sask. He was president of the Saskatchewan Retail Merchants' Association and third vice-president of the Dominion body. In 1925 he moved to this city and had been associated with the Great-West Life Assurance Company until his death. He was a member of Victoria Columbia Lodge No. 1, A.F. & A.M. He is survived by his widow, at the family residence; two daughters, Molly and Mona, at home; three sons, Roger, residing in Vancouver, and Denis and Alick at the family residence; also two brothers, Jack Humphries, of Glyn Road, Saanich, and Harry Humphries, at Eatonia, Sask., and one sister, Mrs. N. Browell, Stanley Avenue, Victoria. The remains are resting at the S. J. Curry & Son Funeral Home pending funeral arrangements, which will be announced later.

TAYLOR—Rev. Canon Nunns officiated at the funeral of Miss Ellen R. Taylor yesterday, in the presence of many sympathizing friends. The hymn "Abide With Me" was sung. The casket and hearse were banked with beautiful floral tributes. The following were the pallbearers: S. Drake, F. Boiston, W. J. Stoner, J. Saunders, C. Nickerson and W. Barraclough. The remains were laid at rest in Royal Oak Burial Park.

POTTER—The funeral of Mrs. J. L. Potter will be held at Hayward's B.C. Funeral Chapel this morning at 11 o'clock, Rev. Alan Gardiner officiating. Interment will be made in Royal Oak Burial Park.

BLAND — Funeral services were held on Monday afternoon for Mrs. Sarah Bland, who passed away on Thursday. Rev. F. W. Weaver conducted the service, during which the hymns "Nearer My God to Thee" and "Rock of Ages" were sung. Interment was made in Colwood Burial Park, with the following as pallbearers: M. Purdy, S. Semple, J. Skelton, J. Holland, J. Harvey and A. W. Hornsby.

BERRETT—Many friends attended the funeral of Mrs. George Berrett, Monday afternoon. Rev. Canon Chadwick conducted the service, during which the hymn "Rock of Ages" was sung. Officers and members of Victoria Lodge No. 83, Daughters of St. George, attended the service in a body and conducted their service at the graveside, Mrs. W. J. Hooper, president, assisted by Mrs. L. G. White, chaplain, officiating. Mrs. A. Porter, also a member of the Daughters of St. George, sang "Face to Face." Interment was made in Royal Oak Burial Park, with the following as pallbearers: T. Gray, G. Lawson, C. R. Griffin, F. Harris, J. Robinson and A. M. Porter.

CARTER—At the Royal Jubilee Hospital on Sunday morning, Mrs. Fanny Maria Carter, widow of William H. Carter, passed away. Mrs. Carter was born in New Chappell, Staffordshire, England, and had been a resident of this city for the last twenty years. She is survived by one daughter, Mrs. R. T. Milne, 2568 Vancouver Street, with whom she resided; one son, Walter Carter, of Vancouver; one brother in Liverpool, England, and one sister in Anniston, Alabama. The funeral will take place tomorrow afternoon at McCall Bros. Funeral Home at 2 o'clock. Rev. Canon Chadwick will conduct the service, after which interment will be in the family plot in Royal Oak Burial Park.

CORLETT—Private funeral services for Neville McDougall Corlett, aged eleven years, of 1733 Fairfield Road, who passed away on Saturday, will take place at 2 o'clock this afternoon in S. J. Curry & Son Funeral Home. Rev. Canon Nunns will officiate, and interment will be made in Royal Oak Burial Park.

WOOLCOCK—The death occurred early Monday morning, in St. Joseph's Hospital of Francis (Frank) Woolcock, of 1209 Juno Street, aged forty-two years. He was born in Cornwall, England, and came to Victoria eighteen years ago and resided here ever since. Mr. Woolcock served overseas with the United States infantry. He is survived by one sister, Mrs. M. Smith, and one brother, Joseph, at the family residence; three aunts, Mrs. J. Brundson, of Esquimalt; Mrs. E. Blickett, of Vancouver, and Mrs. J. Jury, of Victoria. Funeral service will be conducted tomorrow at 2 o'clock in Sands Mortuary Chapel. Rev. Alan Gardiner will officiate, and the remains will be laid at rest in the family plot in Ross Bay Cemetery.

BENTLEY—There passed away after a short illness yesterday morning at Royal Jubilee Hospital, Raymond Ernest Bentley, aged thirteen years, and a native son. There survive his parents, Mr. and Mrs. Ernest Bentley, and three brothers, Raymond Valentine, Owen Newton and Ronald Charles, all at the family residence, 1653 Pembroke Street; his grandmother, Mrs. E. Olson, Otter Point; six uncles, Bert Richardson, Arthur Richardson, Harry Bentley, Major Fred Richardson, Charles Richardson, of this city, and William Richardson, in Toronto. Rev. Canon Chadwick will officiate at funeral services today at 2:30 p.m. in Sands Funeral Chapel, and the remains will be laid at rest in Colwood Burial Park.

Two Persons Die In Train Wreck

MENOKEN, Kas., April 20 (AP).—Two persons were killed and six injured when the second car of a two-car Union Pacific motor train was derailed and overturned near here late today.

The dead were: Fred W. Paul, Beatrice, Neb., and Mrs. Elmer Peterson, Onaga, Kas.

EARTHQUAKE IN INDIA

CALCUTTA, April 20 (CP-Havas).—A violent earthquake, whose epicentre was believed to be about seventy-five miles distant from Calcutta, was registered at the Alipore Observatory today. Alipore is a suburb of Calcutta.

ADVENTURE IS ALMOST FATAL

Three Boys Carried Far After Losing Oars From Small Skiff

VANCOUVER, April 20 (AP).—Three teen-aged boys, wards of the Children's Aid Society, who had been reported missing since Saturday, were back here tonight after an almost fatal adventure on the waters of Howe Sound in a small, flat-bottomed skiff.

Having lost their oars, they apparently drifted out into the waters of the sound, where they were sighted yesterday by the crew of the fifty-foot launch Cruiser, which picked them up and took them to Woodfibre, B.C.

After a night spent under the care of residents at Woodfibre, the youths were put aboard a Union Steamship Company's vessel and brought back here tonight.

Debates on Resolutions Are Delayed

Both motions, sponsored by Aldermen Walter Luney and Dr. J. D. Hunter, dealing with the reduction of the City Council from ten aldermen to six, and extending the term of the mayor from one to two years, were laid on the table by the City Council last night for further discussion.

While Aldermen Luney, Dr. Hunter, Andrew McGavin and James Adam spoke on the matter, they indicated they would have more to say when the matter came up for proper debate. Aldermen McGavin and Adam are opposed to the motions.

Anglican orders will henceforth be accepted by the Church of Rumania (Eastern Orthodox), according to recent word from Bucharest. This means that Anglican clergymen may administer Holy Communion at the Rumanian altar and that they may be received into this branch of the Eastern Orthodox Church without re-ordination.

THERE IS NO SUBSTITUTE FOR NATURAL "BULK"

Needed to Correct Constipation*

Most people recognize the seriousness of constipation. But too often they dose themselves with strong cathartics that often actually lead to *chronic* constipation.

The natural way to check common constipation is to correct the condition which causes it—usually, insufficient "bulk" in meals.

How can you get "bulk"? Fruits and vegetables have some. Bran has more. The most popular product of this kind is Kellogg's ALL-BRAN.

The "bulk" in ALL-BRAN is gentle in action. ALL-BRAN also supplies vitamin B and iron.

This delicious cereal is a wholesome food. Serve ALL-BRAN regularly for regularity, with milk or cream—or use in cooking.

Two tablespoonfuls of ALL-BRAN daily will usually correct constipation due to insufficient "bulk." If not relieved, see your doctor.

ALL-BRAN gives you gentle *internal* exercise. Sold by all grocers. Made by Kellogg in London, Ont.

*Constipation due to insufficient "bulk"

EXPECT FALL OF CAPITAL

Continued from Page 1

mediate evacuation of Addis Ababa's foreign residents was expected. In line with the well-organized British plan, most Europeans will remain here until the last possible moment, and the will proceed in orderly fashion to "London-in-Ethiopia," as the enclosed place of refuge is being called.

ETHIOPIANS ALARMED

Some anxiety was felt here regarding the manner in which the fleeing natives might react when their capital was entered by the invaders. Ethiopian officials made no attempt to hide their alarm over their country's plight. It was generally conceded the East Central army under Ras Nassibu and General Wahib Pasha was the only remaining organized tribal force in the field.

STILL BLOCKING PATH

ITALIAN GENERAL HEADQUARTERS ON THE SOUTHERN ETHIOPIAN FRONT, April 20 (By Air Mail to the Coast) (AP).—The menacing Ethiopian army of Ras Nassibu still blocked the path of General Rudolfo Graziani's Fascist troops today, after the bloodiest battle yet fought on the Somaliland front in which flame throwers and airplanes played a prominent part in the Italian success.

Italian reports indicated about 2,000 Ethiopians fell in the engagement, while the Italians lost about 700 Arab troops as well as thirteen white officers all from the famous Libyan division.

The Ethiopians fought from natural grottos, using machine guns, modern mounted anti-aircraft pieces and other artillery weapons.

The Ethiopians were commanded by Abebe Demtu.

The Libyans found themselves in hand-to-hand fighting with an enemy worthy of their praise. The Ethiopians literally passed under the sword without faltering.

PIONEER LAID TO LAST REST

Many Attend Funeral of John Watts Sluggett, Well-Known Saanich Resident

A large gathering of friends and old pioneers attended the funeral service held yesterday for John Watts Sluggett, member of a pioneer Saanich family, who passed away Friday.

Representatives of the Saanich Council the Provincial Government, the Saanich Liberal Association, the Saanich Pioneers' Association and the West Saanich Basketball Club were present, while many floral wreaths and sprays testified to the high esteem in which the deceased was held.

Rev. C. V. Appa and Rev. F. T. Tapscott, who officiated, gave addresses of comfort and inspiration. The hymns sung were "Nearer My God to Thee" and "Forever With the Lord." Mrs. S. M. Morton sang "Some Day the Silver Cord Will Break."

Interment was in Shady Creek Cemetery at Mount Newton. The pallbearers were G. H. Sluggett, F. J. Sluggett, R. W. Sluggett, H. F. Creed, Frank Verdier and L. C. Hagan.

ACT WILL COME INTO FORCE ON AUGUST 1

Continued from Page 1

contended the added protection would not increase the cost of grain movement by water from the head of the lakes to Montreal, and the following clause was put in the bill designed to give them the protection:

"No goods shall be transported by water, or by land and water, from one place in Canada to another place in Canada, either directly or by way of a foreign port, or for any part of the transportation in any ship other than a British ship."

LICENSED MASTERS

Another objection to the bill was a provision that licensed masters must be employed on ships of over fifty tons operating along the seacoast. It was argued this would compel small fishing boats to engage licensed captains and would be a hardship on fishermen who commanded their own boats and who were experienced skippers, but might not be able to pass an examination to obtain masters' certificates. The amendment to the act which will be introduced this week will relieve this type of boat from engaging licensed captains.

The act consolidated all the previous shipping acts, contains 719 clauses, and with supplementary schedules occupies 493 closely-printed pages in the statutes.

12 Only

Seagrass Rockers

Regular $6.50

$4.95

A Wonderful Easy Rocker for Porch or Summer Cottage.

Standard Furniture

737 YATES STREET

Two women who had not seen each other for a long time met by accident. At a nearby cafe they had tea together and recalled old friends and acquaintances.

"I heard that your Cousin Ted had settled in Chicago and was making a lot of money," said the one in blue. "What is he, a stockbroker?"

"No, dear," said the one in beige. "He's a florist."

Moile after moile, moile after moile, I'll shpin along on me Mobiloil

Here's the oil you can count on to do an A-1 lubricating job in your car. Heat does not thin Mobiloil out dangerously. Gives certain protection at all times. Saves up to 50% in oil consumption. And at all speeds it means a smooth, sweet-running motor. Fill up with Mobiloil now.

Mobiloil

THE WORLD'S FAVORITE MOTOR OIL

Manufactured by SOCONY-VACUUM OIL CO. INC. Marketed by IMPERIAL OIL LIMITED

Watch Studebaker!

AMAZINGLY ECONOMICAL UNBELIEVABLY LOW PRICED

THIS great new Studebaker challenges every other car in the Dominion—no matter how low priced. In fact you can't get more automobile value, more real driving satisfaction, whatever you can afford to pay. It leads in beauty, in roominess, in comfort, performance and safety. It's officially proved gas economy champion for its class! It's the world's only car with the Automatic Hill Holder, that almost uncanny invention which keeps you from rolling back when you stop on an upgrade. See it and drive it today.

2-Passenger Coupe FULLY EQUIPPED $1254 DELIVERED IN VICTORIA

Above price has been officially approved by factory. Nothing More to Pay

Studebaker's New 7% C.A.C. Plan Offers a New "Low" in Time Payments

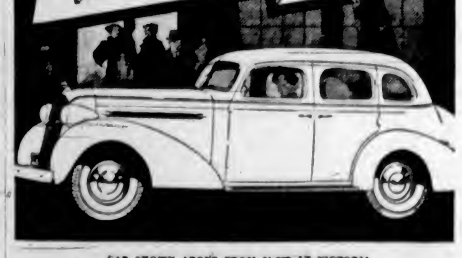

CAR SHOWN ABOVE FROM $1,[illegible] AT VICTORIA

JAMESON MOTORS, LTD.

750 BROUGHTON STREET

The Daily Colonist

Established 1858

The Colonist Printing and Publishing Company, Limited Liability

J. L. Tait, Managing-Director

Subscription Rates by Carrier and by Mail in Districts Contiguous to Victoria, Served by Colonist City Carriers:

Yearly	$12.00
Monthly	1.00

All subscription rates payable in advance. Mail subscribers are requested to make all remittances direct to The Daily Colonist.

Subscribers in ordering change of address should be particular to give both old and new address.

Subscription Rates by Mail:

To Canada, Great Britain, the United States and Mexico, except districts as above

Yearly	$6.00
Half-Yearly	3.00
Quarterly	1.50

Tuesday, April 21, 1936

TOO MANY GOVERNMENTS

It would have been too much to hope that during recent discussions on amendments to the British North America Act any attention would have been paid to the imperative need of reducing the cost of government in the Dominion. From the standpoint of economy, next to a solution of the railway problem, that should be an outstanding issue in the country. There are few countries on earth so much governed as Canada. There is a central Government, nine Provincial Legislatures, to say nothing of hundreds of municipalities, and all for a population numbering some 11,000,000. The overhead of administration could be readily cut in half and the people governed would suffer in no way, but on the contrary the taxpayers could be relieved.

It is a good sign that at last this question of over-government is attracting public attention. Wherever the subject has been approached and examined in any detail there is recognition that public administration is costing an amount altogether out of proportion to the population. Every Legislature in the country is over-staffed; the Federal Government could readily operate with half its present personnel. There is no need for three Governments in the Maritimes; one would be sufficient, and one also for the Prairies instead of three as at present. In Ontario, Quebec and British Columbia the representation in each Legislature could be reduced by 50 per cent. Moreover, common sense should be brought to bear to do away with duplication in administrative purposes as between the Provinces and the Dominion. Many millions of dollars could be saved in this respect. There is confusion and waste in this particular.

Figures show that the nine Provinces spend $7,862,300 annually in maintaining Departments of Agriculture. The Federal Government spends $7,025,000 annually for the same purpose. The total amount spent is $14,887,300, and half would suffice and accomplish equally beneficial results. There is duplication in the tax-collecting machinery for income tax which could be eliminated. When it is considered that Governments in this country, apart from municipalities, spend $134 yearly for every $100 collected from the taxpayers and that national debts amount to $700 for every man, woman and child in the country, some idea can be obtained of the extravagance of government as it now maintains. The amendments to Confederation most desirable are those that will substantially reduce the cost of government. Why is this angle relegated to the background by politicians?

THE ROYAL MEMORIAL

Probably by the time an ultimate decision is reached there will be variety of ways in which the reign of King George will be commemorated. The question is now being discussed in London, and as a preliminary a Mansion House Fund has been opened for "universal subscription." One project decided upon is to place a statue of the late King in London, probably in Parliament Square. In addition, however, a number of philanthropic schemes are to be devised, but what these will be will depend on the amount of money subscribed. They will be of a practical character and such as it is felt would have warmed the heart of the late King, that heart which beat so sympathetically for the welfare of his subjects. The fund no doubt will reach large proportions and be capable of doing much good.

The Archbishop of Canterbury, whose opinion must carry a good deal of weight, has suggested that by the enlargement of the region about Westminster Abbey accommodation can be made for a statue of the late King. This would involve the removal of certain houses to the southward in Abington Street. The Archbishop says this scheme would open a novel aspect, both of the beauties of the Abbey and the silhouette of the Parliament Buildings. Thus, combined with a site for a statue of King George, there would be notable London improvement. Nowhere is more appropriate for a Royal Memorial, for it is the heart of the Empire which his late Majesty loved s well. It is where the spiritual and secular life of the Empire meets. This site is likely to be adopted for a royal statue.

RESULTS OF IGNORANCE

There are circumstances under which co-operation is to be commended. There never were circumstances under which coercion was other than to be condemned. The excellent news service furnished the papers of Canada and the United States—and the service is excellent whatever the chronic critic may say to the contrary—is a result of international co-operation, covering not only this continent but practically the whole world. The fact that the newspapers cannot discover and record for the benefit of their readers the whole truth about what is happening in certain European countries is not due to lack of diligence or to penuriousness. The enemy of the correspondents is the censor, who is active in all the European nations, with the exception of Great Britain. In order to shed at least a ray of light upon the state of affairs in the countries which are under the dominion of the censors, some of the individual newspapers have shown commendable enterprise and have not been laggard in the expenditure of money. Thus a portion of the truth has been revealed, notwithstanding the scrutinies of the censors.

A correspondent of The New York Herald has been traveling in Germany and Italy and taking notes, and has published some of them. The purport of the notes taken and printed is that the state of affairs in Germany and Italy is due largely to the ignorance of the people of the two nations. Here in part is what the correspondent of The Herald has written:

They (the Germans) are quite unaware of the war crisis that has arisen as a result of the recent activities of Herr Hitler, and they laugh at the very thought of a new continental conflict.

The reason for this ignorance is, of course, the strict Nazi censorship which suppresses not only dissemination of news through the papers but even by word of mouth.

A person has to keep a sharp guard of his tongue in Germany in these days in order to keep out of prison.

A parallel situation exists in Italy under Il Duce, except that Mussolini, wiser in his generation than Hitler, uses press and propaganda to "mould" news and propaganda rather than suppress it.

Where the Germans hear nothing, the Italians hear what their overlord considers good for them to hear.

The difference in method is, however, little more than a detail.

The consequences to the people in both countries are the same.

Germans and Italians alike are being used blindfolded as pawns in the game of power and ambition their dictators are playing.

The Italians already have been forced into battle to endure suffering and death for reasons they only dimly understand.

The Germans are being placed on the brink of war without, in large part, even knowing where they are being taken.

Yet there are persons in this free country who continue to talk of the benefits of dictatorship in government.

BEYOND THE STARS

There may be nothing new to human ken under the sun, but there is constantly something new being discovered beyond the universe we inhabit. The Observatory at Mount Wilson recently issued a "catalogue" dealing with 100 universes outside our sun's system, carrying knowledge, perhaps only nebulous, farther than it has even been carried before. The most distant universe yet discovered by the 100-inch telescope will soon require an even larger telescope to see, for it is reputed to be moving away from this universe at the rate of 24,000 miles a second. At present the distance of the fastest moving universe is given as 1,400,000,000,000,000,000,000 miles, and to travel this distance light, the fastest moving thing known, would take 230,000,000 years.

This universe belongs to a group of universes, but of the others only the brightest specimens can be seen in the 100-inch instrument. Of the others, some 150 of them, photographs have been taken, but they cannot be measured. Then, as well as this group, there is another "cluster" in which it is estimated there are 200 more universes. Little can be known about these until the new 200-inch telescope is in operation. What the new "catalogue" indicates is that it is now possible for the first time to obtain records of a sufficient number of universes belonging to a single group to study the mutual movements of the universes within that group. As within our own universe, so within these groups of universes there is a relatively stable arrangement which is held together by the mutual gravitational pull of the universes in question. One of the interesting theories respecting the new "catalogue" is the possibility that a revision in the light standard by which great distances are judged may be found necessary.

The word "silhouette" comes from the name of Etienne Silhouette, a French Minister of Finance of 200 years ago. When money was scarce, Silhouette imposed a great many economies upon the people, many of which were regarded as small and petty. Hence, when anything was small or insignificant, it was called a silhouette. At that time portraits were very expensive and the profile being easy to make, and cheap, was called a silhouette.

The sundew, a queer, insect-eating plant which has no special organs of sight or hearing, will respond to a dead fly placed an inch or so away. The nearest leaf reaches out slowly for the food and it will ignore any other matter placed in the same place.

In the public parks of Madrid, Spain, there are outdoor libraries. Concrete bookcases contain a wide variety of literature for the use of strollers, and bear polite requests that the books be handled carefully and, after use, returned promptly.

A mixture of ten varieties of wax is used for the making of the lovely figures used in shop windows. The wax is blended in such a way to withstand the hottest weather.

The man who never has money enough to pay his debts has too much of something else.—J. L. Basford.

The bounds of a man's knowledge are easily concealed, if he has but prudence.—Goldsmith.

The Weather

Meteorological Office, Victoria, B.C., at 7:00 p.m., April 20, 1936.

SYNOPSIS OF WEATHER CONDITIONS

The barometer is relatively low in this Province, and warm weather is reported in the Okanagan and Kootenay.

Decidedly cold weather is becoming general in the Prairie Provinces.

PRECIPITATION AND TEMPERATURES

(Precipitation for twelve hours to 5:00 p.m.; temperatures for twenty-four hours.)

	Rain	Min.	Max.
Victoria	..	45	57
Nanaimo	..	45	64
Vancouver	..	44	62
Kamloops	..	46	76
Prince George	..	28	58
Estevan Point	.02	46	64
Prince Rupert	..	40	56
Atlin	..	30	54
Dawson	..	22	40
Seattle	..	46	68
Portland	..	50	70
San Francisco	..	50	60
Spokane	..	42	72
Los Angeles	..	52	64
Penticton	..	42	
Vernon	..	42	
Grand Forks	..	42	76
Nelson	..	41	67
Kaslo	..	38	
Cranbrook	..	46	64
Calgary	.04	32	36
Edmonton	..	30	34
Swift Current	..	28	36
Prince Albert	..	14	32
Saskatoon	..	22	34
Qu'Appelle	..	24	36
Winnipeg	..	24	29
Moose Jaw	..	30	40
Sunday—			
Toronto	..	36	58
Ottawa	..	34	52
Montreal	..	38	50
Saint John	..	40	54
Halifax	..	40	52

MONDAY

Minimum	45
Maximum	57
Average	51
Minimum on the grass	36

Weather, cloudy, sunshine, April 19, 9 hrs. 24 min.

5:00 P.M. WEATHER REPORTS

Victoria—Barometer, 29.98; wind, SW., 4 miles; cloudy.

Vancouver—Barometer, 29.98, wind, W., 6 miles; fair.

Kamloops—Barometer, 29.94; wind, SW., 4 miles; cloudy.

Prince George—Barometer, 30.08; wind, NE., 10 miles; fair.

Prince Rupert—Barometer, 30.08; wind, W., 4 miles; fair.

Estevan Point—Barometer, 30.06; wind, NW., 19 miles; cloudy.

Tatoosh—Barometer, 29.98; wind, N., 4 miles; cloudy.

Portland—Barometer, 29.86; wind, NW., 4 miles; cloudy.

Seattle—Barometer, 29.92; wind, N., 12 miles; cloudy.

San Francisco—Barometer, 29.96; wind, SW., 8 miles; cloudy.

The Observation Car

BY THE EDITORIAL STAFF

Pep Up the Orchs

At last, a Victoria orchestra leader who believes in serving up entertainment with his music. As a believer in singers and entertainment with music, following the style of the better English, Eastern Canada and United States bands, it's about time the Victoria orchs. decided to stage something different from their usual type of straight steel arrangement music.—W.J.H.

• • •

The Principle Is Wrong

Presentation of most valuable player awards such as was made Saturday, at the Royal Athletic Park, to individual members of the Victoria United Football Club, is all wrong. We do not wish to belittle the kindness shown by those who donated the medals, or ridicule the members of the committee who selected the players to receive the awards, but we do say, and say it emphatically, that the principle is all wrong. Naming individual stars on any team is an injustice to the other players, while the presentation of special awards is liable to cause discontent and jealousy. The recipients are good players, and deserving of credit for their play in the Inter-City Football League, so are all the other members of the club, but to single out two men out of about thirteen for their work on a team is, in our opinion, entirely wrong. It was not individual effort that brought the Victoria United Club through to victory, but the collective efforts of the whole squad. Then why, we ask, the individual awards?—S.T.

• • •

Ain't It a Corker

We saw an automobile over the week-end with the front of its radiator plugged by seven corks. What Broad Street Bertie would call a corking good car . . . Now the tourist season is nearly upon us we shall hear the familiar pronunciations: Esk - wee - malt, Nan-e-a-moo and Chim-a-nus. Canadians visiting the United States make similar mistakes in pronunciation. Look how hard it is to pronounce Pysht, Hoquiam, La Jolla and San Joaquin . . . Chemainus was named after a tribe of Indians dwelling in the vicinity. Nanaimo is an adaption of the Indian word for the locality, Sne-ny-mo. Esquimalt is also the modernized spelling of an Indian name for the district . . . Peggy told us an hour glass is made small in the middle to show the "waist" of time . . . One of the modern problems seems to be preservation of wild life in the forests and an attempt to tame it in the cities . . . A Victoria woman received a letter from her husband, who was supposed to be in Vancouver on business. Glancing at the missive, she noticed it was postmarked Seattle. Said she to the postman: "I wish you would be more careful at the post-office. My husband is in Vancouver, and here you give me a letter marked Seattle."—G.B.

• • •

Libraries and Costs

When contributing to debates aldermen should be sure their arguments are based on sound premises. In connection with a library debate an alderman contended that the B.C. Library Commission had decreed that libraries should be operated on a per capita cost of fifty cents. Actually what the B.C. Library Commission stated was that no library service should go below fifty cents per capita and set a maximum of $1, which later was abolished. In passing, it might be interesting to know that the Victoria Public Library, with the highest standard of efficiency throughout the entire continent, operates on a per capita cost of only sixty-seven cents, which is getting near the "deadline" of the B.C. Library Commission.—P.C.R.

• • •

The Way You Look at It

Hank the Philosopher says, "The optimist sez his glass is half full; the pessimist sez his is half empty."—W.I.F.

BANGKOK, Siam, April 20 (AP) — Medical reports disclosed today that 1,400 persons have died of cholera in Siam from the beginning of the outbreak in February to mid-April.

Tides at Victoria

APRIL

Time of tides (Pacific standard time), at Victoria, B.C., for the month of April, 1936

Date	Time H M	H't Ft	Time H M	H't Ft	Time H M	H't Ft	Time H M	H't Ft
1	1 29	9 0	7 15	8 8	9 30	6 9	17 27	2 4
2	1 45	7 8	7 29	8 2	11 13	8 6	18 23	3 8
3	1 50	7 6	7 49	5 5	12 28	6 6	19 07	4 3
4	1 49	7 6	8 10	4 9	13 38	8 9	19 43	4 7
5	1 48	7 7	6 35	4 2	14 37	9 6	20 14	5 2
9	1 58	7 9	9 03	3 5	15 30	9 7	20 40	5 6
7	2 09	9 0	9 35	3 0	16 35	6 7	21 00	6 1
8	2 23	8 1	10 08	2 7	17 57	8 7	21 12	8 5
8	2 38	6 7	10 47	2 4	....		....	
10	2 50	8 3	11 29	2 2	....		....	
11	3 00	8 4	12 13	2 0	....		....	
12	3 19	9 5	13 01	2 0	....		....	
13	3 41	9 4	13 50	2 1	....		....	
14	4 12	6 1	14 38	2 4	....		....	
15	4 49	7 6	15 33	2 7	....		....	
16	0 16	7 5	5 26	9 9	9 03	7 0	18 29	3 2
17	0 15	7 5	6 02	5 8	10 30	6 8	17 25	3 7
18	0 21	7 8	6 43	4 6	12 05	6 6	18 16	4 3
18	0 35	6 0	7 24	9 6	13 26	7 0	19 04	4 8
20	0 55	8 4	8 06	2 5	14 48	7 1	19 48	8 9
21	1 18	8 8	8 50	1 5	19 11	7 3	20 30	8 2
22	1 44	9 0	8 24	0 9	17 36	7 5	21 10	6 8
23	2 11	9 2	10 20	0 5	19 02	7 8	21 53	7 3
24	2 42	9 0	11 09	0 5	20 21	7 8	22 47	7 7
25	3 10	8 8	11 58	0 9	21 28	9 0		
26	0 06	7 9	9 35	8.3	12 50	1 3	22 20	9.1
27					13 41	1 9	22 57	8 1
28					14 33	2 7	23 27	9 0
28					15 29	3 5	23 48	7 9
30	7 00	9 5	10 00	5 7	18 21	4 3		

The time used is Pacific standard for the 120th Meridian west. It is counted from 0 to 24 hours, from midnight to midnight. The figures for height serve to distinguish high water from low water. Where blanks occur in the table, the tide rises or falls continuously during two successive tidal periods without turning.

The height is in feet and tenths of a foot, measured from the average level of low water.

To find the depth of water on the sill of the Esquimalt drydock, add 18.9 feet to the height of high water as above given.

To find the depth of water on the sill of the Songhees drydock, add 30 feet to the height of high water as above given.

THE COLONIST IN LONDON

The Colonist may be procured at the International News Stand of Messrs. Selfridge & Co., Oxford Street.

PUBLIC SPEAKING EXPLAINED HERE

Frank Paulding Addresses Gyro Club at Luncheon—Three Points Essential

The secrets of effective public speaking are preparation, practice and criticism, Frank Paulding, general secretary of the Y.M.C.A. here, and authority on public speaking, told members of the Gyro Club yesterday at luncheon in the Empress Hotel.

"The lions in the way of the novice speaker disappear," Mr. Paulding said. Encouragement was forthcoming from all sides. He stated that speeches should not be too long, neither should they be too short.

"The old story of 'he was born with the gift of gab' is not altogether correct," said Mr. Paulding. "Speakers are made, not born. The art of public speaking is no different from any other art. It requires hours of laborious study and practice and criticism," he continued.

PLAN ESSENTIAL

Mr. Paulding told the clubmen it was essential that a plan of the speech be made. The speech should have its introduction, its centre, with the series of points to be made, and the always-important conclusion. "In preparing a speech, some authorities contend the conclusion should be written first," he said.

There is no rule governing the use of notes, Mr. Paulding declared. Purpose of public speaking, he continued, could be divided into three classes: to change belief and conduct of humanity; to organize belief and conduct of humanity; and to entertain. Public speaking offers social, cultural and business values.

"There is no other accomplishment which will develop a career more effectively than public speaking," he declared.

Letters to the Editor

No letter to the Editor will be inserted except over the proper signature and address of the writer. This rule admits of no exception. No letter should exceed 500 words in length.

PUBLICITY BUREAU

Sir,—I would like to write a letter concerning the work of the Publicity Bureau of Vancouver Island as to what is being done and what might be done to attract tourists to this city and vicinity. It is only after months of thought and observation that I attempt this, and it is not done destructively, for I am not against anything that will help this beloved city. Of course, the beauties of the Island, mildness of the climate, splendid beaches and homesteads are wonderful assets that should be made widely known. I respect the powers that be and wish them well and pray that they may be wisely guided. Our Mayor means well, I know, and claims to be a God-fearing man, and I've heard him say publicly, I believe, that "Righteousness exalted a nation and sin is a reproach to any people." I can say yes to that and I believe it earnestly.

In Pasadena, California, the Chamber of Commerce distributes dainty picture postcards to the tourists, and these, of course, are sent out and advertise the city. If one was given to each tourist it would not be a big item, but if nine out of ten were mailed this would help Victoria to be known, and not prevent more cards being bought.

I think, first of all, that a lot could be done without professionalism or paying big salaries, such as good old-fashioned courtesy and "Love thy neighbor as thyself" spirit to visitors or settlers. Let me illustrate in my own case.

I came to Victoria in the Fall of 1929 and went to the Y.M.C.A., where I was received kindly and given a room. A young man made friends with me, and the first morning he gave up his business and showed me the postoffice and the sights of the city, and also invited me to lunch later. The next day I went to a very progressive wide-awake Baptist Church and the pastor asked me home to have supper and to share in the family fireside. Here you see, courtesy, practical service and hospitality all volunteered, and I sat up and took notice, and since then I have done this same courtesy to many others (and some have even offered to hire me as a guide over the Parliament Buildings). The Bible clearly states that we are to be kind to the strangers, not to oppress or exploit them, for "Thou wast once a stranger and sojourner in the land." These courtesies can be shown in a kindly, civil, unassuming way, and it will not cost the city a penny, and no expensive financial drives to be paid for. I have read carefully the reports of the Publicity Bureau meetings, but I find that among the citizens that they are confused, and that the idea has not been sold to the public as yet regarding the work of the Publicity Bureau. It sounds sometimes as though we are getting these visitors to make money out of them, or to exploit them (harmlessly, of course) for mercenary motives, and this has been mischievously laughed at. But I am sure that the divine blessing would not follow, and moreover, it would be below the standard of Victoria to do this. It is the quiet dignity that attracts people here and lack of commercialism and noise.

Now, let us consider the Show Boat, which we are told is to be greatly enlarged, with new orthophonic sounding board added, etc. Now for those who like concerts every night of the week, would it not be better to put it in Beacon Hill Park? Then it would not be a loud, noisy nuisance as it is becoming, especially those who are forced to live in the vicinity of James Bay. The loud, raucous, uncalled for voice of the announcer can be heard by those living on Belleville, Quebec, and right up to Kingston Streets (three streets away), and we are often kept awake till past 10 o'clock, and have no redress. This causes nervous prostration, and one even has to leave the house to get quiet. Must these residents be forced willy-nilly to hear concerts nearly every night for months? We must have our sleep and rest to prepare for the next day. We know we live in a pleasure loving age, and our young people have plenty of opportunity to attend concerts, theatres, vaudevilles, if desired. Might it not lower the dignity of a city of Victoria's class to supply these cheap amusements in competition apparently with others? Also think of the parents who would like to have their children in bed, where they should be, instead of on the streets. I will say that a good band concert weekly, or the Salvation Army Band can be greatly enjoyed by us all. But why not have the loud-speaker controlled so that those who attend may hear but not for half a mile away.

GEORGE TESTER.

520 Menzies Street, Victoria, B.C., April 15, 1936.

CRITICIZES MR. EEKMAN

Sir,—L. J. Eekman's recitation in today's issue of The Colonist leaves the impression of a poor kind of an ordeal to mix Christian religion with the old, and usually, Machiavellian system of colonials and all wars. "What deed is this which ye have done?" (Genesis xliv). History is full of cases of "robbers" and "murderers" and "reapers of infamous glories" and of "cowardly" and "savagely acts of conquering nations," etc., etc., therefore the blood of the hottest man under the modern and peaceful atmosphere of this continent should be cold at the appalling propaganda of present days, which, perhaps, political circumstances may justify. To be surprised at the attitude of "spectators," nations which Mr. Eekman classifies as "civilized," it is puerility. It clearly manifests Mr. Eekman's ingenuity or ignorance. But Mr. Eekman is not ignorant. He is a disappointed being. As for apostate Christendom, Mr. Eekman should free himself of errors acquired in his childhood, rise to the truth and implore the Almighty for His grace. Incidentally it may be repeated here that the Rev. Vernon Johnson—a well-known Anglican minister who recently became a Roman Catholic—states in his book, "One Lord—One Faith," that the real truth, for which he had indefatigably searched all his life, was revealed to him during a sojourn in Lisieux. The writer is convinced that had Mr. Eekman sojourned in Ethiopia in its latest state of slavery, Mr. Eekman's blood would have frozen at the sight of that highly and so much advertised system of government—hardly denied by many broad-minded Christians of Mr. Eekman's type. "Salutation makes ye a participator in their deeds" (II John x).

THE MARCHESE DE CASTRI.

1020 Pandora Avenue, Victoria, B.C., April 16, 1936.

CULBERTSON on CONTRACT

By Ely Culbertson

World's Champion Player and Greatest Card Analyst

PSEUDO BAD BREAK

Recently I ran into an old acquaintance whom I had not seem for many years. After the usual amenities, I asked him how bridge was treating him. His answer came as a snarl. "Rotten! I've been getting breaks that have made me lie awake nights wondering why I'm accursed. I'm going to give the blasted game up! Why just last night there was one particular hand—look. I have a record of it here." He took a folded piece of paper from his pocket. This was the hand:

NORTH
♠ 10 9
♥ 8 6 3
♦ 10 5 4 2
♣ K 6 5 1

WEST
♠ 4 2
♥ K 5
♦ K 6
♣ Q J 10 9 8 7 3

EAST
♠ 6 3
♥ J 10 9 7 4 2
♦ J 9 8 7 3
♣ —

SOUTH
♠ A K Q J 8 7 5
♥ A Q
♦ A Q
♣ A 2

"I sat South," my friend said. "Both sides were vulnerable and this was the bidding:"

South	West	North	East
2 ♠	Pass	2 NT	Pass
4 ♣	Double	Redouble	Pass
6 ♠	Double	Pass	Pass
Pass			

"I see you use the new asking bids," I said. "That four club bid was good, and so was North's redouble, to show the king." I studied the hand for a full minute and went on? "Well, what's your complaint? The only fault with the contract that I can see is that you failed to redouble."

'Redouble!" he howled. "Why I went down 500 points as it was! Wasn't that enough? Don't you see what happened? West opened the queen of clubs and East ruffed. He led back a diamond, and, of course, I had to take the finesse, and it lost. Another high club was led, and, to hold the penalty to two tricks, I had to duck and concede the trick, rather than let West get in again to come through my heart tenace. I thought I played the hand well to take ten tricks."

I sighed, realizing just how unpleasant a pill I was going to give him to swallow.

"The hand was ice cold," I said. "Consider for a moment. West doubled the slam bid, didn't he? Well, there wasn't much doubt in your mind, I suppose, that he held both red kings. All you had to do, when East ruffed the opening lead, was to drop your ace on the trick. Whatever East returned you would win. Then run off every trump and lead our your red aces. All hands would be reduced to three cards. Yours would be the two red queens and the deuce of clubs. Dummy's would be the king and two small clubs. What could West's be? On the tenth trick to three cards, he would have to let go either king or give up his club stopper. In the former case, you simply would lead the queen of the suit in which the king was discarded and squeeze him again. He couldn't possibly escape."

He stared at me as though he were seeing ghosts. I couldn't resist one little dig.

"Are all your bad breaks like this one?" I asked.

TODAY'S QUESTION

Question—In an opening bid of two no trump forcing?

Answer—No. It is merely a strong urge for partner to bid.

TOMORROW'S HAND

North, dealer.

Both sides vulnerable, each with a part score of forty.

NORTH
♠ Q 9 3
♥ J 4 2
♦ A Q J 9 4
♣ A Q

WEST
♠ 5
♥ 9 7
♦ K 10 8 7 6 5 2
♣ 8 6 3

EAST
♠ 10
♥ A Q 10 8 5 3
♦ —
♣ K J 10 7 4 2

SOUTH
♠ A K J 8 7 6 4 2
♥ K 6
♦ 3
♣ 9 5

Mr. Culbertson will discuss this hand in tomorrow's article.

MOONRISE AND MOONSET

Time of moonrise and moonset (Pacific standard time), at Victoria, B.C., for the month of April, 1936

Date	Rises	Sets
1	1 47 p m	9 31 a m
3	2 52 p m	3 59 a m
3	9 57 p m	4 12 a m
4	5 00 p m	4 30 a m
5	8 04 p m	4 48 a m
8	7 06 p m	9 07 a m
(Full Moon on 6th)		
7	8 13 p m	9 28 a m
9	9 17 p m	5 52 a m
8	10 21 p m	8 21 a m
10	11 21 p m	6 57 a m
11	..	7 41 a m
12	0 15 a m	8 34 a m
19	1 02 a m	8 36 a m
14	1 41 a m	10 49 a m
(Last Quarter on 14th)		
15	2 14 a m	11 98 a m
19	2 42 a m	1 16 p m
17	9 07 a m	2 35 p m
18	9 91 a m	9 57 p m
18	3 59 a m	9 20 p m
20	4 21 a m	8 43 p m
21	4 52 a m	8 08 p m
(New Moon on 21st)		
22	5 28 a m	9 28 p m
29	8 13 a m	10 40 p m
24	7 07 a m	11 41 p m
25	9 10 a m	.
29	9 18 a m	8 28 p m
27	10 26 a m	1 05 p m
28	11 98 a m	1 34 p m
(First Quarter on 29th)		
28	12 43 p m	1 97 p m
30	1 48 p m	2 18 p m

The Meteorological Observatory, Gonzales Heights, Victoria, B.C.

Salada Orange Pekoe Blend has by far the finest flavour

"SALADA" TEA

Men's Bedford Cord Pants 2.98

The well-known "Trevonic" Brand. Finished with belt loops, cuff bottoms, etc.

THE "WAREHOUSE"

Open 8.30 a.m. 2 Stores—Government St. and Douglas St. Three Shades All Sizes

Why do I need a Trust Company?

You do not now throw upon your wife and family the responsibility of making investments.

Would it be fair to burden them with such responsibilities when your counsel is not available?

Protection of capital is assured when it is invested by experts.

Investment is one of the important functions of this Institution.

The CANADA TRUST COMPANY

H. B. Hunter, Manager, 616 View Street

Head Office, London, Ontario

Montreal - Toronto - Hamilton - Windsor

Vancouver - Edmonton - Regina - Winnipeg

Finest Quality Roasted Chickens at DALE'S

643 FORT STREET

Cranleigh House School FOR BOYS

A Private Elementary and High School.

C. V. MILTON, A.C.P.

Cadboro Bay Road Empire 8214

STOCKER'S SECURITY STORAGE LTD.

VICTORIA'S FINEST FURNITURE • • WAREHOUSE MOVING • PACKING

PHONE G8181

Joseph Rose

Optometrist

1019 Government St. Phone E 6014

Repays Advances Of Relief Money

YORKTON, Sask., April 20 (CP).—Diogenes can park his lantern in this thriving city where, according to modern standards, lives the honest man. He is a pioneer, eighty-five years old, who possessed a small property. Last Winter he was forced to accept small sums from the city for direct relief. Recently he sold the property for $2,500, repaid the relief advances and requested the city council to keep the balance for his future credit. The city council arranged a trusteeship of the funds.

FIFTY YEARS AGO TODAY

(From The Daily British Colonist of April 21, 1886)

From the Deep—A letter was received yesterday at the postoffice addressed to J. M. Forney, Victoria, B.C., being one that was brought up by divers from the sunken steamer Oregon. The water had not interfered with the legibility of the address, though some of the postmarks were obliterated, and the inner portion of the missive was slightly run together. The following statement on a printed slip was pasted on the back: "This letter is a portion of the mail forwarded per steamer Oregon. It was damaged before being taken from that vessel, which was sunk off Fire Island on March 13, 1886.—H. N. Case, Postmaster, Hamilton, Canada."

Over the Canadian Route—J. Carscadden, of Carscadden & Peck, wholesale clothiers, Winnipeg, arrived in Victoria yesterday, having traveled through the snow in the Rockies and Selkirks, principally on foot, and with the danger of disappearing in some of the many deep ravines filled with snow. Farwell was reached. From this lively place Savonas was reached by hand car. Mr. Carscadden thinks that the line will be open through for traffic by June 1.

Corporation Work—The rock crusher is busy converting the rock blasted at the head of Cormorant Street into material suitable for macadamising the roads. The steam drill is engaged in removing the obstruction on Pembroke Street, near Maplehurst.

Delinquency Causes Given by Vancouver Professor in Talk

Miss Jessie Wyman Pilcher Says Bad Talking Pictures Never Turned a Good Boy Bad—Last Lecture of Regular Series

A BAD talking picture never turned a good boy bad, but it might be a contributing factor to his delinquency, Professor Jessie Wyman Pilcher told a University Extension Association group at Girls' Central School last evening.

Professor Pilcher is connected with the departments of education and philosophy at the University of British Columbia. She dealt with "Problems of Personality," and the lecture was the last one planned by the association this season.

Some of the factors listed by Professor Pilcher as contributing to juvenile delinquency were poverty, physical condition, bad companions, poor home conditions and thwarted impulses. She described the English Borstal system for successfully dealing with boys and girls in this category.

As a mental hygienist, she described a bully as one who was probably failing in school and whose mastery instinct was thwarted. A mastery instinct, she said, was the feeling that came from doing something successfully. A quiet boy, who did not mix with the others, was either a genuine thinker, one who was physically ill, or simply a day-dreamer. By daydreaming he imagined he was solving his difficulties, she stated.

SUCCESS CRAVING

The craving for success, she said, was probably the strongest and one of the most important human urges that existed. It was possibly an inherited instinct, and conditions of life were constantly thwarting it.

When thwarted by his employer, a man often made things uncomfortable for his wife and children, Professor Pilcher asserted. She believed most of the maladjustments in life were due to thwarted instincts, but many learned to make healthy responses to them. Some persons gave up immediately when thwarted. Others get it out of their systems by hard physical exercise. Some became adjusted by use of imagination or rationalization, meaning the use of an alibi, she related.

A prude was described by Professor Pilcher as one who saw evil in everything that everyone else did, because of his or her own thwarted instincts. A grouch was one with an injured sense of self-importance. Cynics and severe critics were those whose ideals had been shattered and had not been able to adjust themselves. They secured a feeling of mastery by belittling others, she said.

NERVES EXPLAINED

Nervousness, she believed, was not so often due to bad nerves as to wrongful methods of meeting problems. A nervous breakdown could be a neurotic condition, brought on by a person getting into a situation from which he or she could find no release.

In dealing with adjustment to conditions by defence, Professor Pilcher told how a small man unconsciously realized his deficiency in stature. He developed a loud voice, wore bizarre clothing, or did something to attract attention to himself. She stated the majority of psychoneurotic ailments were due to the building up of defence mechanism against a thwarting. Many of those who could not build up a defence withdrew from the world and later became patients in mental homes. She claimed many cripples, who visited some famous shrine and threw away their crutches, were really psycho-neurotic cases.

FAILURE OF FREUD

Professor Pilcher declared that Freud developed his so-called psychology without a scientific background. She told how thirty-three patients were sent to accredited students of Freud three years ago. Cures were secured in five cases. In twenty-eight cases there was a definite increase in the severity of their condition.

Although many of Freud's teachings had been disproved beyond question, she stated he directed attention to the significance of behavior adjustments and the fact that behavior was the result of discoverable causes. He also demonstrated the strong motivating power of habits and instincts, and showed that a psychologist must know the past history of an individual.

Professor Pilcher concluded by urging parents to see their children had creative or imaginative hobbies.

PURVIS TO PRESIDE OVER COMMISSION

Continued from Page 1

nessman's commission." Conservative Leader Bennett said it was unconstitutional to make the announcement before the order-in-council was passed, drawing from the Prime Minister the comment, "What nonsense."

ENGLISH BUSINESSMAN

Purvis was born in London, England, on March 31, 1890, and held various positions with chemical and explosives firms before coming to Canada in 1925. He is director of several large Canadian corporations, but this is his first public appointment in this country.

The relief bill, among other things, would empower the Government to assist corporations or individuals in expanding employment by subsidy or loan. Labor Minister Rogers said the commission would advise the Government on this phase of relief after consultation with manufacturers and general industry.

CLAUSE WITHDRAWN

The Government withdrew one clause from the bill after members from different groups warned it might be embarrassed by it. It stipulated agreements under the act must be passed by Parliament, but it was withdrawn when it was shown this might hold up general relief plans when the House was not in session.

This prompted the C.C.F. leader to term the Employment Commission a "businessman's commission," which might not look with favor on labor problems. He moved to substitute a clause stipulating fair wages must be paid on all Government works, but withdrew when shown this already was on the statutes.

Subsidizing farmers to employ men from relief rolls will be considered by the Government on a sort of national front, Labor Minister Rogers promised.

FOR THE RAILWAYS

Ten thousand men from the camps will work on maintenance jobs for the two railway systems this Summer, but the Labor Minister said he was not in a position to disclose details of the agreement with the companies. It has been understood it will cost the Dominion about $3,000,000.

This did not suit two Western Liberals, Gerry McGeer (Vancouver-Burrard) and W. A. Tucker (Rosthern). They agreed some more permanent policy was needed, particularly next Winter, when the Summer work is ended and the relief camps closed.

The Vancouver mayor predicted the men would flock into big cities, creating a situation "of grave and serious concern for the peace, order and good government of the cities and the security and liberty of the residents of those cities." The Saskatchewan Liberal referred to possible riots.

WILL BE CO-OPERATION

Every possible means would be taken by the Government, the Labor Minister promised, to see employment continues as long as possible for the men. There would be co-operation with employment agencies and an extension of the farm placement scheme, which only affected Manitoba, Saskatchewan and Alberta in the past.

Hon. H. H. Stevens (Recon., Kootenay East) said the Government's hands would be tied this year if Parliament must consider all relief agreements. He believed the Government should have power to act on its own initiative this year.

The Government should be empowered to make loans and grants direct to municipalities, said T. L. Church (Con., Toronto-Broadview). It proposed to enter agreements with and make grants to provinces, private corporations and even individuals to assist in providing employment and relief. It ignored the municipalities, which were bearing the brunt of the crisis.

Exciting Water Festival at Canton

The Dragon Boat Festival in Canton is generally acknowledged to be the wildest and most exciting water festival in South China. Long boats, cut out of tree trunks, are each manned by 100 rowers, who make the craft travel at great speed. In addition to the rowers are drummers and musicians, who are supposed to spur the crews to greater efforts.

PROVINCE WATCHING REFUND EFFORTS

Continued from Page 1

No comment was made on the Victoria city reaction that the British Columbia Government is itself paying 4 per cent on some $30,000,000 of unfunded debt held by the Dominion in the form of British Columbia treasury bills, while 4½ per cent is being charged the municipalities by the Provincial Government for loans against past relief accounts.

WATCHING VANCOUVER

Vancouver efforts to refund $72,000,000 of its debt on a lower interest basis are being watched with interest by the Department of Municipal Affairs, Mr. Gray intimated. He said he noted also that Victoria was moving to call its bondholders together.

Meanwhile, the Provincial Government, with three-year-old plans to refund $124,000,000 of its gross debt of $180,000,000, is still waiting word from Ottawa as to what basis upon which this may be achieved. Amendments to the Revenue Act to prepare the way for provincial refunding became law two years ago.

"Then she isn't exactly one of the sympathetic sort?" said Smith.

"Sympathetic!" snapped Brown. "Why, that woman wasn't born—she was quarried!"

Conference Plans Big Programme

A morning crowded with addresses and discussions of vital interest to all who are associated in any way with the Little Theatre movement, but more particularly those connected with the production or playwrighting end of the subject, will precede the opening of the annual B.C. Drama Festival here on May 2.

This morning programme is that of the Pacific Drama Conference, which is to begin at 9:30 on that day (Saturday, May 2) with an address of welcome by Mayor Leeming. Dr. Allon Peebles will preside, and the following addresses will be given before adjournment for luncheon:

9:40—G. F. Peter Scott, "Play Production."

10:00—Miss Sheila Boyd, graduate of Vancouver School of Art, "Puppet Theatre Art."

10:15—H. S. Hurn, ex-president, Victoria Little Theatre, "Drama in the Low School."

10:30—Mrs. A. H. Irving, president Spokane Little Theatre, "Little Theatres."

10:45—Ross A. Lort, "Unit Scenery."

11:00—Miss Jeanette A. Cann, of Victoria College, "How Far Can Realism Go?"

11:20—John Kyle, director of technical education and director of the Summer School for Teachers, "Dramatic Work as Related to Adult Education."

11:40—Mrs. Allon Peebles, "Amateur Drama in New Zealand."

12 noon—Dr. Ivar Spector, PhD., author of "Through the Fog" and "Russia, a New History," "Drama in Russia."

12:20—Miss Pamelia Pearl Jones, state organizer, Washington, W.P.A., "The Play Comes Home to the People."

12:40—Glenn Hughes, director, division of drama, University of Washington, and internationally-known dramatist, "Stage and Film; Their Relationship."

REPORTS ARE ENCOURAGING

Victoria and Island Branch, Shantymen, Hold Annual Sessions in City

Encouraging reports and addresses, showing marked progress in missionary work at home and abroad, featured the annual meeting of the Victoria and Island branch of Shantymen, held last night in the Emmanuel Baptist Church, through courtesy of the pastor, Rev. A. S. Imrie, D.D., and the board of deacons.

In the afternoon a prayer meeting was held. This all-day session was held at the same time as the annual gathering of the Dominion branch of the organization.

CHRISTIANITY GAINS

M. Redwood, of the Christian Mission to Many Lands, who worked for thirty years in India, mostly at Bangalore City, told the gathering of his efforts and reported remarkable gains for Christianity.

Lantern slides of work being done on the Island and among children at the beaches, were shown by J. S. Whiting, superintendent.

Percy Wills, Island missionary, gave an interesting report, in which he stated the missionary boat, Messenger II, was being prepared for the Summer work; gave a general review of encouraging results during the last year, and explained the Strangers' Rest at Port Alberni, was proving so popular it was in need of enlarging.

ENCOURAGING REPORTS

Cyril Weller, who recently completed a course at Bible School, gave testimony of his missionary experiences in Northern Alberta last Summer.

The treasurer, L. J. Eckman reported all expenditures paid and a favorable balance in hand.

E. C. Wilderspin reported extensive distribution of gospel literature.

The gathering passed a vote of thanks to Dr. Imrie and the board of deacons, for the use of the church. W. B. Fisher, president, presided.

SEND YOUR
Flannel Pants
TO
New Method
CLEANERS & DYERS

FUNERAL NOTICE

Primrose Lodge No. 32, Daughters of England, requests its members to attend the funeral of our late Sister Fanny M. Carter, Wednesday, at 2 o'clock, McCall's Funeral Parlors. Members of sister lodges invited to attend.

SERIOUSLY HURT IN CAR ACCIDENT

Ralph Lear in Hospital at Vancouver—Man Arrested on Two Charges

VANCOUVER, April 20.—One person was in hospital in a serious condition while another was held by police on charges of driving to the common danger and failing to return to the scene of an accident, following an automobile collision here tonight.

Ralph Lear, driver of one car, and a passenger in his car, Miss Ann McLeod, were both taken to hospital following the smash, but Miss McLeod was later allowed to proceed home. Lear, however, suffered back injuries and a possible punctured lung.

Cecil J. Rhodes, alleged driver of the other car, was arrested by a traffic officer a few blocks from the scene of the accident one hour later.

New Hand-Carved
Dog Brooches
25c and 50c Each
F. W. FRANCIS
Jeweler 1210 Douglas St.

Rogers Peet

International Dollars

For the convenience of our Canadian patrons, we accept Canadian currency at its face value.

Style-smartness in everything men and boys wear.

Get to know the *modern* Rogers Peet!

ROGERS PEET COMPANY

5 NEW YORK STORES: Fifth Ave. at 41st St. / Broadway at 35th St. / Broadway at 13th St. / B'way at Warren St. / B'way at Liberty St.

BOSTON: 104 Tremont St. at Bromfield

"BUILD B.C. PAYROLLS"

Always Ready

Many times we receive letters from patrons in which the convenience side of Pacific Milk is mentioned. It came up yesterday in a letter from Mrs. L., of Prince Rupert. She writes:
"I like Pacific Milk for its richness and flavor, but a thing I like too is its convenience, a can of milk always ready and at your hand. This point crops up constantly when I am busy and I have a lot of food to prepare."

PACIFIC MILK
Irradiated of Course

FLOATING SERVICE STATION . . . (above) A familiar sight in Vancouver's world famous harbour is this marine supply depot which makes Imperial Oil products conveniently available to power boats, large and small. You may see it if you are one of the fortunate thousands who will visit Vancouver this year to help celebrate the Fiftieth Anniversary of B.C.'s metropolis.

BRAVE YOUNG BRAVE . . . (above) Vaccination tests the mettle of young Indians at Trout Lake when the visiting medico arrives in camp. Flying or coming via the water route, government doctors visit the most outlying posts giving medical attention to all. They travel on Imperial Oil products.

NORTH OF 53 . . . It's a long way to Resolution Island off the coast of Baffin Land but this chap didn't have any trouble getting there in an aeroplane powered and lubricated with Imperial Oil products. He was the first white man to spend the winter there. Don't you envy him?

HARNESSING A GIANT . . . (above) Thousands of pounds of pressure must be brought under control when an oil well is brought in at Turner Valley, Alberta. No really important source of oil has yet been found in Canada but Imperial Oil is continuing the search with an extensive programme of exploration this year.

SHE'LL BE COMIN' THRU THE MOUNTAIN . . . It takes more than a mountain to stop a Canadian railroad train. Sometimes it goes around or up—sometimes it goes right through. Good lubricants are needed to keep those wheels humming—Imperial lubricants.

PYGMY FEEDS GIANT . . . It's part of Imperial Oil's job to fuel mighty liners calling at Canadian ports. Here is one of the smaller Imperial Oil tankers on the job transferring its precious load of liquid power.

"YES SIR, I'LL DO THE WHOLE JOB" . . . It's the smiling chap in the Imperial uniform speaking. He's talking about that Spring change-over job every motorist has to have done sometime, somewhere. New, clean, Summer oil and grease for old, thin, dirty Winter stuff. Have you had YOUR car put in tune with Spring, yet? Your nearest Imperial Oil station or dealer will give you quick service, finest products.

KIRKHAM'S

PHONES Groceries G 8131 — 612 FORT ST. — Meat - G 8135 Fruit - E 8031

Values and Service Remain Although Anniversaries Come and Go

Fish at Delivered Prices

HALIBUT	lb.	15c
SALMON, White Spring	lb.	15c
COD, Filleted	2 lbs.	25c
WHITING, Whole	lb.	7c
WHITING, Smoked	lb.	10c

Special EGGS Grade "A" Medium Per Dozen 22c 2 Doz. 43c

Cash and Carry

★ BUTTER, Alberta	3 lbs.	79c
★ LARD, Swift's	2 Pkts.	29c
★ MILK, Borden's Chocolate Malted	tin	35c
★ POSTUM, Instant	8-oz. tin	44c
★ COFFEE, Flash	lb.	19c

Drewry's

Ginger Ale, Lime Rickey, Crystal Soda

Pints, 2 btls. 25c; Dozen ..... $1.45; Quarts btl. 25c; Dozen $2.95

Meats Delivered

CHOPS, Lamb Rib	lb.	18c
LAMB, Stewing	3 lbs.	25c
STEAK, 1 lb.; Kidney, ¼ lb.		20c
BEEF, Hearts	lb.	8c
HAM, Swift's Premium	lb.	28c
BACON, Choice side	lb.	30c
HAM, Boiled	lb.	45c
VEAL, Loaf,	lb.	22c

Why Wait for Your Refrigerator?...

$5.00 cash installs one tomorrow, then you just budget $5.00 a month from the food it saves!

BC Electric STORES — Phone G 7121

PARKS VOTE PASSED DESPITE OPPOSITION

For half an hour the City Council last night battled over a vote of approximately $700 for parks work. The council was divided seven to four as to whether the vote should be passed, but the parks committee eventually won.

Alderman P. R. Brown led the attack against the vote, contending that no action should be taken until the special estimates committee had been given a chance to bring in a report, which it was expected would be completed by Friday. He was supported by Aldermen T. W. Hawkins, Archie Wills and Edward Williams.

"I have no more pleasure in my motorcycle."

"Why not?"

"Yesterday I paid the last instalment."—Fliegende Blatter, Munich.

12% per annum return

IMPERIAL FAMILY INCOME POLICY

IF AN ordinary policy for say $10,000 becomes a claim, the income from the money, if invested safely at 3½ to 4%, or fortunately even at 5%, would be only $350 to $500 a year.

Under a $10,000 Family Income Policy, however, the Imperial Life would guarantee to pay 12% of the face value of the Policy, or $1,200 a year, and this income would be paid every year until your youngest child was grown up. Then the full face value of the Policy, $10,000, would be paid in cash.

Think what a difference this extra $700 or $800 per annum—it might be for many years—would make to your family while the children were growing up. And then—$10,000 to start them in life or to take care of your widow's declining years!

If you survive, the policy will provide you with a very welcome cash fund, or a guaranteed monthly income for the time you will wish to retire.

In planning an estate to protect your family you cannot do better for them, or for yourself, than to investigate the Imperial Family Income Policy.

IMPERIAL LIFE

HEAD OFFICE • TORONTO, ONT.

Branches and Agents in all important centres

MAN CHARGED WITH MURDER

Little Child, Cruelly Beaten, Dies in Ashcroft Hospital From Injuries

Clarence Garrigan, a half-breed Indian settler at Ashcroft, was being held by the Provincial Police yesterday on a formal charge of murder, following the death of his eighteen months' old daughter at the Lady Minto Hospital, on Saturday.

According to headquarters of the force, the infant girl was found in an alley near the Garrigan home on Saturday evening, fatally hurt as the result of a vicious beating with a heavy stick of wood.

Garrigan was arrested later by Sergeant Markland and Constable Weir.

The little girl was rushed to the Lady Minto Hospital, where death followed in a little while.

Formal charge of murder was preferred against the father yesterday, with a remand granted pending full investigation of the tragedy.

First word of the affair reached the police at 6.40 p.m. on Saturday, when the cries of the child drew attention to the scene.

POLICE OFFICER WAS KNOWN HERE

F. J. Fryer, Formerly of Provincial Force, Dies in Vancouver After Long Illness

Frederick J. Fryer, former detective and corporal of the Provincial Police, who was stationed for a time in the local headquarters criminal investigation branch office, died yesterday in Vancouver, following a lengthy illness, according to advices received here.

A popular and efficient officer, who saw service in many police forces in South Africa and in Canada, Mr. Fryer was forced to retire from active service a year ago owing to ill-health.

Born at Gloucester, England, he went as a young man to South Africa, where he joined the constabulary and served several years. He then served with the Transvaal Town Police. In 1905 he left South Africa and came to Canada to join the North-West Mounted Police, and was stationed at McLeod, Alberta, under Superintendent Primrose, for three years. He left this force to serve for a time with the Lethbridge City Police which, in turn, he left for the C.P.R. department of investigation. In 1912, Mr. Fryer went to the British Columbia Provincial Police and was first stationed at Saltspring Island.

During the Great War he served with the Royal Canadian Engineers but did not go overseas.

Returning to the Provincial Force he was stationed from time to time at Victoria, Nanaimo, Kamloops, Golden, Princeton, Chilliwack, Kimberley and Vancouver, and his name was recorded in connection with many big police cases.

Mr. Fryer is survived by one sister in Sevastapool, California.

FAILURE ENDANGERS LEAGUE OF NATIONS

Continued from Page 1

The Ethiopian delegate in an impassioned speech asked if the council would be satisfied "with addressing a platonic appeal to Italy."

"Is that the assistance which nations of the world promised to give the victim of aggression when they signed the covenant?" he asked.

"Will the League of Nations bow to an accomplished fact because it comes from a powerful state and because the victim of aggression is all alone?"

The council then adjourned its special session until the next regular session, scheduled May 11.

NOT ENOUGH TO DEPLORE

Admitting that the League structure is shaken, Stanley Bruce, of Australia, said: "It is not enough to deplore failure and it is not sufficient to express regret—we must decide what we are going to do next."

He then proposed that the whole question of collective security should be re-examined in an effort to find some system that will work.

Eden, nervous and showing the strain of critical days, likewise warned: "It is no use to ignore facts which now confront us. The seriousness of consequences before the League of events of the last seven months can scarcely be exaggerated."

There was a hint of a possible radical change in Great Britain's policy toward the League in Eden's statement that if the final outcome of the Italo-Ethiopian war shakes belief in the future utility of the League, "we should each of us have to consider the policy which in that situation it would be our duty to pursue."

ATTACKS USE OF GAS

Eden sharply attacked Italy's alleged use of poison gas, declaring it "cannot be passed over in silence."

He spoke after Aloisi had asserted the anti-gas treaty adopted here in 1925 "does not abolish the right of reprisals against atrocities such as our troops have suffered."

When Eden had concluded Aloiso arose again and said:

"I would remind the representative of Great Britain that the Italians who have been victims of atrocities also have mothers and children."

Aloisi made a vehement attack upon the Ethiopian delegation to the League, asserting its members had decided before reaching Geneva not to negotiate for peace.

"Under these circumstances, I wonder why I have been invited here!" Aloisi exclaimed.

When he had concluded his first speech Eden began.

ANTHONY EDEN SPEAKS

"Not only the two belligerents, but nearly all the nations of the world are parties to the anti-gas protocol of 1925," he said.

"Is there one nation here, one nation anywhere on the earth's surface, which is not interested in its observance? This protocol concerns the inhabitants of every great city of the world.

"It is for them a charter against extermination. If a convention such as this can be torn up, will not our peoples, whether living in the thronged cities of Western Europe or the less densely crowded areas elsewhere, ask with reason: 'What is the value of any international instrument to which our representatives put their names?'

"How can we have confidence that our own folk, despite all the solemnly signed protocols, will not be burned, blinded, and done to death in agony hereafter?

"These questions every member of the Council must put to himself today.

RECALLS PROTOCOL

"As far as His Majesty's Government are concerned, so deeply do we feel the danger of leaving unnoted the alleged use of poison gas that I would ask the Council, during its present session, formally to recall to all members of the League and to the signatories of the 1925 protocol the obligations they have thereby undertaken."

Eden declared Great Britain is ready to support existing sanctions and even to join other members of the League of applying additional economic and financial sanctions if such a step is judged necessary.

Authoritative British circles said no independent action by Great Britain against Italy was hinted at in Eden's speech.

Eden's remarks were supported by the delegates from Portugal, Denmark and Turkey.

The French delegate, Minister of State Joseph Paul-Boncour, steered skilfully a middle course between the British and Italian positions.

HAS GOOD FISHING AT BRENTWOOD BAY

For G. H. Labarge, Ottawa, president of the Chateau Cheese Company, Limited, a visit to Victoria is always pleasant, but on this occasion he expressed a desire to go fishing. Accordingly on Saturday, Frank Partridge took Mr. and Mrs. Labarge to Brentwood where, with Bob Stacey, well-known fishing guide, they caught twelve fine grilse.

Mr. and Mrs. Labarge arrived at the Empress Hotel last Thursday after visiting California. Mr. Labarge intends to visit various Canadian agencies for his company's products on his return East.

"Yes, old man," said the meek-looking man, "I took your advice and told my wife straight out that she couldn't henpeck me any more."

His friend patted him on the back.

"Splendid!" he said. "Now you can hold your head up."

The little man winced.

"Yes," he replied, doubtfully, "but it's still pretty sore and bruised."

"So you've had a win—there'll be a cheque waiting at the lottery office."

"Also my wife, two uncles, a cousin, and two brothers-in-law."—Smith's Weekly, Sydney.

City and District

Police Uniforms—The City Council last night decided to call for tenders for policemen's uniforms.

Electric Drill Taken—L. L. MacKay, 830 Devonshire Road, reported to police yesterday that while he was working in Oak Bay his electric drill, valued at $45, was stolen.

To Build Home—Another reverted lot was sold by the City Council last night on recommendation of the lands committee. A new home will be construeted on the property, which is situated on Queens Avenue.

Schools Open—All city and district schools reopened yesterday, after the Easter holidays, while Victoral College students resumed examinations, which will end on Wednesday.

Grant Approved—A grant of $25 to the Children's Aid Society was approved last night by the Esquimalt Council. Final reading was given to both the expenditure and tax rate by-laws by the council.

On Business Trip — Combining business with pleasure, George C. Crawford, president of the Standard Sanitary Manufacturing Company, Limited, is visiting at the Empress Hotel.

Passes Examinations — Stanley Fairhurst, of this city, was among the first to receive the Canadian certificates of the Canadian Public Health Association after passing his examinations for sanitary inspector.

Puppy Unclaimed—A black Cocker Spaniel puppy given away in connection with the Victoria City Kennel Club parlor show on Saturday remains unclaimed. The puppy is at Quandalla Kennels, on Four Mile Hill, Island Highway.

Wild Flowers—The City Council last night, urged the Provincial Attorney-General's Department to prepare legislation to make the picking of wild flowers an offence, and to provide a suitable penalty for any infraction of the law.

Force Commended—In a letter to Esquimalt Council last night, E. J. Read commended the work of the Esquimalt police force in its quick action in securing the return of certain stolen property and apprehending the offender.

Annual Banquet — The annual banquet of the Tuesday evening Y.M.C.A. public speaking class will be held in the Dominion Hotel at 7 o'clock this evening. W. C. Hudson will be toastmaster. Arrangements are in the hands of George Gordon and E. L. Hodson.

Street Sweeper — The Victoria Ratepayers' Association's letter, urging the city to abandon the Elgin street-sweeper, was laid on the table by the council last night until the engineer submitted his report with respect to re-establishing the street-sweepers' brigade.

Fire Insurance—Alderman T. W. Hawkins endeavored to have the City Council last night reconsider its action in connection with fire insurance coverage. He tried to have one-third of the coverage given to Johnson & Company, Ltd., which would save the city $1,417, but failed to get any support.

Cyclist Hurt — Suffering a fractured ankle, Joseph McDavitt, 1773 Carrick Street, is in St. Joseph's Hospital, as the result of a collision between the bicycle he was riding on Douglas Street near Pandora Avenue yesterday and an automobile driven by Charles L. Foster, 156 West Thirteenth Avenue, Vancouver, according to a police report.

To Meet Tomorrow—The regular meeting of Court Northern Light, No. 5935, A.O.F., will be held tomorrow at 7:45 p.m. in the Foresters' Hall. After the business session, the social committee will present a Major Bowes' amateur concert. All Foresters and their friends are cordially invited. There will be no charge for admission.

Sales Are Up — An encouraging uptrend in business conditions and sales was reported here yesterday by Thomas Findlay, Carlton Place, Ont., manager of western sales for Findlay's, Limited, manufacturers of ranges and furnaces. While in the city, Mr. Findlay will confer with officials of the B.C. Electric Railway Company store, which handles his company's products. He is registered at the Empress Hotel.

Advised on Relief—The Esquimalt Council was last night advised by the Provincial Government that during April the Provincial Government would absorb all but 20 per cent of the relief costs in the municipality, in co-operation with the Federal Government. However, as the new schedule with Ottawa was from month to month, the Provincial authorities said no definite agreement for future assistance could be made at present.

Cars Collide—Minor bruises were received Sunday by Miss J. MacKenzie, 1051 Oliver Street, and Miss H. Hesson, Glanford Avenue, when the automobiles in which they were passengers collided at the intersection of Bay and Shelbourne Streets, police reported. According to reports, Miss McKenzie was riding with her brother, Hugh McKenzie, 2821 Shelbourne Street, and Miss Hesson was with John Newberry, 911 Easter Road. Both cars were considerably damaged.

In County Court—In the County Court yesterday, Judge P. S. Lampman heard a case in which the parties to the action appeared in person and conducted their cases without the intervention of lawyers. Dorothea Nesbitt launched an action against Wallace R. L. Shaw, claiming the sum of $600 being due her for shelter and clothing for the wife of the defendant and two daughters, over a period of two years. A number of witnesses were called. Judgment was reserved.

Dr. Kagawa, the great Japanese Christian leader, will spend two weeks in Ontario and Quebec from May 1 to 15, inclusive. The itinerary will stretch from Montreal to Windsor.

"Darling, you must pay this guide well. He has been here half an hour with us and not said a word."—Il Travaso, Rome.

Announcements

The Great Distinction between Electrolysis and all other treatments for the removal of superfluous hair is that it is absolutely sure, and permanently destroys the hair instead of temporarily removing it from the surface; and the pain is just the ordinary stinging sensation peculiar to all electrical treatments, so truly there is nothing to be afraid of—not even the cost! Miss Hanman will be most happy to express an opinion about your case if you will call to see her. There will be no charge for consultation. 503 Sayward Building. Phone G 7642.

Our Printing Brings Results. A well-designed and attractive label on your goods will always bring you business. Let us show you samples of our work. The Colonist, 1211 Broad Street. Phone G 5241.

Have You Pains in the Back? They are often caused by bad feet. The Foot Health Shop, 1425 Douglas Street, at Pandora.

Your Finger Wave thoroughly dried in 15 minutes. Everybody agrees it's marvelous. Firth Bros.' Beauty Parlors, 635 Fort Street.

Unsurpassed Readings, Phrenology, Palmistry, etc.; Mobius Studio, Balmoral Hotel.

Dr. Hugh Clarke's Dental Office removed to Sayward Bldg., opposite Woolworth's.

Foot Comfort Service, 318 Sayward Building. Phone E 4926.

"Kilmalu," Mill Bay, for a bright and happy holiday.

The Chalet, Deep Cove — Teas, chicken dinners. Sidney, 82F.

Paisley Cleaners and Dyers. We Call and deliver. G 3724.

New 1936 All-Wave Radio Special

Brand new sets of a famous make which we are able to offer at a sweeping reduction. See them in our window today. Handsome console cabinet and a radio of superb tone and amazing performance on either short or long wave.

$75.00 Less a liberal allowance for your old radio. Easy terms on the balance.

FLETCHER BROS.

(VICTORIA) LTD., 1110 DOUGLAS STREET

Seeds and Fertilizers

Lawn Grass, Separate or Mixed—SEED POTATOES, Early and Late Varieties

WE HAVE EVERYTHING FOR THE GARDEN

Call and See Our Grocery, Vegetable and Fruit Departments

SCOTT & PEDEN, LTD.

Corner Store and Cormorant Streets

Phone G 7181 for All Departments

We Deliver Every Day to All Districts

You Owe Yourself Protection Through

Fire INSURANCE Automobile

ELSIE B. RICHARDS

Suite 7, Metropolitan Building, Opposite Postoffice

PHONE EMPIRE 7722

FOR PERSONAL SERVICE CALL

Gray Line Cabs

25c G4151 25c

New Cabs — 24-Hour Service — Instant Service

G 4044 — G 4044

All Fir-Screened Sawdust Special

$2.50 PER UNIT (IN 2 UNIT LOTS)

(N.B. All Loads Dumped — Not Put in Basement)

Put Your Order In Early as There Is Only a Limited Supply

Colwood Wood Co.

C. D. SHAW — 728½ FORT — BRUCE LOW

FORMER RESIDENT MEETS THE KING

Professor H. H. Plaskett Member Of Oxford University Delegation at Ceremony

As a member of the Oxford University delegation, Professor H. H. Plaskett, son of Dr. and Mrs. J. S. Plaskett, met King Edward II when various university delegations waited upon His Majesty on April 3, it was learned here yesterday.

In a letter to his parents, Professor Plaskett described the ceremony, and the splendid address given by the King after each university delegate had read his speech to His Majesty.

There were about twelve persons in the Oxford delegation, while among other universities and convocations represented were Cambridge, Canterbury, York, the Free Churches, the Quakers, the City of London, the University of London, the City of Edinburgh and others, totaling about twenty-five.

WOOD AND COAL SAWDUST

J. E. Painter & Sons

PHONE G 5541

617 CORMORANT ST., VICTORIA

WATCH REPAIRS

Our watch repair department is at your service. Here you will find courteous watchmakers who are experts. No matter what make or how old, we can make it as good as new.

JOSEPH ROSE, LTD.

Jewelers and Watchmakers

1013 Government Street

"Five years ago I had luck—found a £5 note at the baths."

"And since then?"

"Such luck never repeats itself, so I have never been to the baths since."—Fliegende Blatter, Munich.

"A GIRL JUST LIKE THE GIRL THAT MARRIED DEAR OLD DAD!"

LIFEBUOY makes a *difference* in complexions! Its lather is as gentle as it is penetrating, as bland as it is purifying. "Patch" tests on the skins of hundreds of women show it is more than 20% milder than many so-called "beauty soaps."

Thousands of "B. O." experiences on file

We've received letters telling true "B.O." stories from doctors, from nurses, from business men, housewives, teachers . . . In every walk of life, body odour attacks the unwary! Play safe — bathe regularly with Lifebuoy. Its extra-clean, quickly-vanishing scent tells you Lifebuoy protects!

LIFEBUOY HEALTH SOAP

Approved by Good Housekeeping Bureau

Social Activities and Notes of Personal Interest

April Fair Promises an Interesting Programme

Mrs. J. W. Fordham Johnson, Mrs. T. D. Pattullo, Mrs. T. A. Rickard, Mrs. Herbert Anscomb, Mrs. S. J. Willis and Mrs. David Leeming will be the patronesses of the April Fair which will be held by the Y.W.C.A. at the association building on Friday and Saturday afternoon and evening.

The various committees have been working for some time on the plans for the fair, which is one of the most ambitious undertakings that the association has attempted, and the attractions are many. Mrs. Roy Angus is the general convener.

Miss Doreen Wilson will sing at 3.45 p.m. on Friday afternoon. The dining-room is to be transformed into a veritable garden of flowers and will be known as the "Blossom Tea Room," and during the tea hour a group of Japanese girls, directed by Marjorie Kuwata, will give several dance numbers and will assist in serving tea. Those who saw the girls in their bright kimonos at the Empress Hotel Blossom Tea will remember how charming they were and will look forward to seeing them again.

There will be an exhibition of pictures from the Island Arts and Crafts, handicrafts from the Women's Institute of Victoria and the Women's Institute Weavers' Guild, and period and modern textiles artistically displayed by Miss Holmes, of David Spencer, Ltd.

As side attractions there will be a mystery art gallery, contests of skill, crystal gazing, a candy booth, home cooking and a fish pond. "The Legend of Light" is the story told in the Marionette show directed by Miss Sheila Boyd on Saturday afternoon, and Mr. William Harkness with his programme of magic, mirth and mystery will hold the audience spellbound.

"Aunt Abigail Speaks," a one-act play, presented by club members, is the chief feature of the evening programmes, and other items include dramatic readings, fancy dances and campfire scenes. Refreshments will be served in the evenings. The afternoon programmes begin at 4 o'clock and the evening at 7.45 o'clock.

To Receive Guests at Fair

MRS. H. M. CASSIDY

President of the Y.W.C.A., who, with members of the executive, will receive the tea guests at the April Fair to be held at the Y.W.C.A. on Friday and Saturday.

Speaker Warns Against Misdirected Patriotism

"No one nation is superior in every way, each has a contribution to make to the others," declared Very Rev. C. S. Quainton, Dean of Columbia, in his address to members of the Victoria Business and Professional Women's Club at their supper meeting last evening at the Y.W.C.A.

Taking as his subject "Patriotism and Internationalism," the dean traced the development of patriotism from its beginning, and pointed out the growing tendency towards a broader patriotic sense, with the international aspect as its logical outcome.

It was only since 1815 that international organizations in which nations could meet on common ground had come into being. The growth of such had been swift, he said, until now there were seventy or eighty mutual agreements in effect.

MISDIRECTED PATRIOTISM

He warned against racial pride, racial prejudice and racial snobbery and pointed out the dangers of misdirected patriotism. The Great War, he said, was the inevitable outcome of patriotism, which was elemental in human nature, but which needed limiting and correcting. Miss Mabel Cameron expressed the thanks of the club to the dean.

Mrs. Victori Bartholomew, the president, was in the chair, and during the evening Mr. Dudley Wickett delightful his listeners with three songs, "To Be Near Thee," "I Love Life" and an old English folk song, with his father, Mr. F. T. C. Wickett, playing the accompaniments.

LECTURE ON CLOTHES

Announcement was made that the study group would meet on April 27, when Mr. Victor Mott will give an address on "Clothes for the Business Woman."

The first response to the appeal for the Bay Wigley memorial fund was received and donations from American clubs were acknowledged.

An invitation was received for the Washington State convention of Business and Professional Women's Clubs on May 29 and 30 and a delegate from the Victoria club will attend.

Preliminary announcement was made of the annual banquet of the local club on May 23.

NOW ON DISPLAY
"The Electric Range of Tomorrow"

GENERAL ELECTRIC Hotpoint Range

SEE the electric range you've always wanted—now on display at our store. Its modern "Table-Top" surface offers you new convenience for all your cooking operations. The speedy Calrod Elements cook as fast as food will cook. The Thrift Cooker saves you money and time. Automatic Control means assured cooking results with half the effort. This new General Electric Hotpoint offers you clean, cool, better cooking with remarkable ease and convenience. See it today.

TERMS AS LOW AS $5.00 MONTHLY

JAMESON ELECTRIC, LTD.
1121 DOUGLAS STREET

Clubs and Societies

Saltspring W.A.

The monthly meeting of the Woman's Auxiliary to the Anglican Church was held Friday afternoon at the home of Mrs. W. F. Faux, Ganges. The president, Mrs. H. Moorhouse, was in the chair. Following the opening prayer, reading of the minutes and correspondence, the treasurer reported the sum of $36.45 in hand. An interesting report of the recent Diocesan conference in Victoria was read by Mrs. G. B. Young, who had attended the conference as a delegate from Saltspring. At the close a hearty vote of thanks was accorded her. After discussion regarding the annual church sale of work and garden party, it was decided that it should take place as formerly at the Vicarage, and that this year it should be held in June, instead of July, the date to be arranged to coincide with the visit to the Island of the Bishop-Coadjutor and Mrs. H. E. Sexton. It was arranged that the Dorcas secretary should start selling tickets for the bedspread and other articles, to be drawn for at the sale. The secretary was instructed to write to St. Mary's Guild, Fulford, and invite members to attend the next meeting to discuss details connected with the sale. The tea hostess for the afternoon was Mrs. C. H. Popham.

* * *

Guild of Sunshine

The monthly meeting of the Guild of Sunshine was held in the clubroom, Ganges. The president, Mrs. G. J. Mouat, was in the chair, and ten members were present. Following routine business, reading of correspondence, etc., all accounts were ordered to be paid. The treasurer's report showed over $50 in hand. It was decided that all money raised this year should go towards the purchase of something to commemorate the twenty-fifth anniversary of the inauguration of the guild on Saltspring Island. The general wish of the members was for the fund to be used for a Fowler bed for the Gulf Islands Hospital. This matter will be definitely settled at a larger meeting. The president kindly offered her home on Rainbow Road for the purpose of holding the annual daffodil tea on Thursday, April 30, when the afternoon's attractions will include a programme of music, various competitions, stalls, etc. The tea hostesses for the afternoon's meeting were Mrs. Stuart Smith and Mrs. H. Johnson.

* * *

Party at Shawnigan

The Catholic Women's League sponsored a successful card party in the Masonic Hall at Mill Bay on Friday night, when they entertained with military five hundred. About fifteen tables were in play. An interesting contest with many useful prizes was held during the evening, and refreshments were served by the members of the league. Winners at cards were as follows: Military five hundred, first table, Mrs. F. Carberry, Mrs. J. Weicker; Mr. J. Weicker, Mr. F. Elford; second table, Miss J. Yates, Mrs. Wilson, Mr. R. Tait, Mr. F. Carberry. Cribbage, Mrs. G. Orr and Mr. N. R. Johnson; bridge (one table), Mr. C. Reeves.

* * *

Native Daughters of B.C.

The Native Sons of B.C., Post No. 3, will hold its annual banquet tomorrow at 6:30 p.m. in the Knights of Pythias Hall, Broad Street. Following the banquet the installation of the new officers for the coming year will be held. It is hoped there will be a good attendance of members for the banquet.

* * *

St. Andrew's W.M.S.

The Women's Missionary Society of St. Andrew's Presbyterian Church will hold a silver tea tomorrow afternoon, at the home of Mrs. H. P. S. Luttrell, 736 Falkland Road, from 3 to 6 o'clock. All members of the congregation and interested friends are cordially invited.

* * *

St. Alban's W.A.

A social was held recently by St. Alban's Girls' W.A. at the home of Rev. F. W. and Mrs. Weaver, Fernwood Road. There were fifteen girls present. Miss K. Berry and Mrs. Knowles were guests. The evening was spent in singing and games. Refreshments were served.

* * *

James Bay Silver Tea

Miss Clay, city librarian, will be guest speaker at a silver tea, to be held tomorrow at 3 p.m. at the church by the Ladies' Aid of the James Bay United Church. A short musical programme will be given.

* * *

Conservative Club

An important meeting of the Conservative Women's Club will be held in the clubrooms, Campbell Building, on Thursday night at 8 o'clock. All members are urged to attend.

* * *

Princess Alexandra Lodge

Members of Princess Alexandra Lodge are requested to attend the meeting of Lodge Primrose on May 8, for the purpose of discussing the annual church service.

Anglican Young People

CHRIST CHURCH CATHEDRAL

Owing to the illness of several of the artists, the concert which the Christ Church Cathedral A.Y.P.A. was planning to present on April 25 has been postponed until Saturday, May 9. The concert, which will feature several well-known Victoria artists, will commence at 8:15 p.m. in Memorial Hall. It is hoped that the change of date will not inconvenience those expecting to attend and that the performance will be well supported by the branches.

ST. PAUL'S

The regular meeting of the St. Paul's Association will be held in the guildroom of the Church House tomorrow evening at 8 o'clock. All members are requested to attend.

Witty Kitty

By NINA WILCOX PUTNAM

The girl chum says if talking about going on reducing diets would only take off pounds every woman she knows would be sylph-like.

At the Hotels

DOMINION

Mr. V. H. Glass, Glenavon, Sask.; Mr. and Mrs. Forsbeck, Mr. W. W. Brumby, Vancouver; Mr. C. B. Martin, Calgary; Mr. A. J. Allen, Mr. H. H. Poyntz, Edmonton; Mr. T. Dixon and wife, Toledo, Ohio; Mr. J. Helmerson, Mr. A. M. Olsen, Calgary; Mr. and Mrs. A. G. Smith, Wainwright, Alta.; Mr. W. E. V. Jones, Mr. H. Thompson, Vancouver; Mrs. J. E. Turner, Edmonton; Mr. J. E. Hopkins, Mr. H. Eakins, Vancouver; Mr. A. S. Warrindon, Sidney; Mr. and Mrs. J. D. Ekins, Mr. W. P. Bearmae, Mr. R. F. Shaw, Mr. W. C. Turner, Mr. C. M. Buscombe, Vancouver; Mr. John H. Lawrence, Montreal; Mr. A. Ross, Mr. R. B. Archibald, Mr. George Halliday, Mr. H. B. Neilson, Mr. D. Bydewell, Mr. J. A. Turner, Mr. J. E. Craig, Mr. Jack Dunseeth, Mr. J. T. Chisholm, Mr. W. E. Walter, Mr. G. C. Johnston, Mr. A. Chapman, Mr. A. Tucker, Mr. A. Mann, Mr. R. L. Askwith, Mr. J. Plottel, all of Vancouver; Mr. L. E. Tripp, Vernon; Mr. D. H. Currie, Vancouver; Mr. and Mrs. P. P. Thornton, Cowichan Bay; Mr. George Murtagh, Princess Charlotte; Mr. E. D. H. Fast, Saskatoon; Mr. A. B. C. Cheeseman, Vancouver; Mr. John Bassett, Edmonton; Mr. P. Overland, Vancouver; Mr. and Mrs. G. Hardwood, Union Bay.

DEVONSHIRE HOUSE

Miss Coleman, Haney; Miss Alice Aim and Miss A. Jenkinson, Regina; Mrs. Stanley Bowen, Vancouver; Mrs. and Miss O'Connor, Vancouver; Miss Anne G. Borlund, Vancouver; Mrs. A. Hallworth and daughter, Vancouver; Mrs. J. Turner, Regina; Mrs. A. Moran and Mrs. E. C. Farmour, Edmonton.

C.G.I.T. NOTES

VICTORIA WEST

The Canadian Girls in Training of the Victoria West United Church, recently held their nineteenth annual mother and daughter banquet in the social hall of the church. The banquet tables were decorated in the group colors as follows: The Smilers, led by Miss I. Watson, blue and gold; Kings and Gleaners, led by Miss E. Waller, purple and gold, and the Juniors, led by Mrs. G. Newell and Miss E. Wright, gold. Miss Irene Watson, director of girls' work for the church, welcomed and introduced the guests. The toastmistress was Marion Watson. Miss Ellis Waller led a lively sing-song. Monica Moore proposed the toast to the "Mothers and Guests." Eva Higuebron sang "Mother." Marion Robinson gave the toast to the "Boys" of the Sunday school, and Jack Pullen replied, and wished the C.G.I.T. continued success. Miss Anderson played two delightful pianoforte solos. The toast to "Church and Sunday School" was proposed by Thelma Myers. Mr. W. Caley replied. Mr. J. Youson and Mr. W. McDonald sang a duet, which was followed by the results of the table judging. Mrs. A. J. Daniels said the judge had a hard task to pick the most deserving table, but gave the final award to the Smilers. Miss Watson then introduced the guest speaker, Miss Laurie, the matron of the Oriental Home. Miss Watson thanked Miss Laurie for her interesting talk of the work fo the home. The C.G.I.T. gave a short play, and the evening closed with "Follow the Gleam" and "Taps."

SAANICH LIBERAL PARTY

Saanich Liberal Association will hold a card party at the home of Mrs. E. E. Bull, 3385 Whittier Avenue, at 8 p.m. tomorrow.

Women's Institutes

SOUTH SAANICH

The South Saanich Institute held its monthly meeting at the Temperance Hall, East Saanich Road, on Thursday evening, with Mrs. W. W. Michell in the chair. A donation of $3 will be sent to the Travelers' Aid Society. A letter was read from Mrs. J. D. Gordon, president of the Provincial W.I., regarding the Provincial conference, which will probably be held in Vancouver in August. A letter was read from Mrs. D. E. Humphries, assistant chairman of the Vancouver Exhibition, asking that the institute send an exhibit. The members decided to make a wool comforter, the proceeds of which will help to swell the institute funds. A committee was formed to make and place wreaths on the departed members' graves. An invitation was received from the Saanich Board of Trade, asking the members to join them at the Institute Hall, Brentwood Bay, tomorrow evening, when the Home Oil Company will show its collection of historical pictures. Refreshments were served by Mrs. J. J. Young and Mrs. W. Kersey.

VICTORIA

The monthly business meeting of the Victoria Women's Institute was held Friday afternoon, with the president, Mrs. Blair, in the chair. Mrs. J. D. Gordon was welcomed back after her recent illness; also Mrs. V. S. McLachlan. The members consented to a donation of $20 to the transportation fund of the Provincial W.I. conference in Vancouver, and Mrs. J. L. White was chosen delegate. Mrs. M. A. Foulds then gave a demonstration of home cooking in one of the latest types of electric cooker from the B.C. Electric Store, Douglas Street, and the cooked dinner was won by Mrs. Brook.

VICTORIA

Intensive arrangements are being made by all British Columbia Women's Institutes in view of the Provincial convention to be held in Vancouver this Summer. At the April business meeting of the Victoria Institute, Mrs. J. D. Gordon and Mrs. V. S. McLachlan outlined plans whereby it would be possible to bring delegates from the whole province, including the Peace River territory, where there are twenty-one institutes. Transportation expenses will be cared for by contributions from various institutes and these funds will be pooled, thus making the more expensive fares within the reach of the distant organizations. Nakusp, on the Arrow Lakes, is working hard towards a substantial donation. Victoria at its meeting donated $20.

The convention will deal with information on household science, home economics, the betterment of rural conditions, including better schools, dental and nursing clinics, etc.; such to be maintained in a manner which may be of permanent benefit in farming communities.

The Othea Scott fund, the Orthopedic Hospital in Vancouver, the Queen Alexandra Solarium and advisory letters for expectant mothers will be among other subjects on the convention programme. Mrs. J. L. White was appointed official delegate, Mrs. B. Watt was appointed convener of the League of Nations tea to be held in May.

The suggestion of a rest room for use of local and out-of-town members was approved and details left with the executive.

A demonstration, by Mrs. M. A. Foulds, of an electrically steam-cooked dinner was appreciated by the members, and Mrs. A. Brook was the fortunate winner of the dinner. Mrs. G. S. Blair, the institute president, thanked Mrs. Foulds.

SHIRLEY

The regular meeting of the Shirley Institute was held on Friday afternoon at the schoolhouse. President Mrs. Edwin Clark was in the chair. A letter was filed regarding the provincial conference. The decision regarding sending a delegate was laid over to the next meeting.

LAKE HILL

The Lake Hill Institute will hold a daffodil tea and sale of home cooking in the hall tomorrow afternoon. A programme of entertainment has been arranged by Mrs. Palmer and Mrs. Simmonds. Friends are cordially invited to attend.

Washington Cathedral (Episcopal) opened its pulpit on a recent Sunday evening to a Baptist layman, Dr. Douglas S. Freeman, editor of The Richmond News Leader.

An Engagement Is Rumored

Sweden's royal family, disturbed once in recent years by the marriage of a princely son to a commoner, may find history repeated if rumors are true that Prince Bertil, whose grandfather is King Gustav of Sweden, is to marry a commoner, the beautiful Margareta Brambeck, Stockholm dressmaker.

Y.P.S. News

METROPOLITAN

"The Rock," a rel[illegible] drama in three acts, will be presented by Metropolitan Young People's Society's Players' Club this evening and tomorrow night at 8 o'clock in Metropolitan schoolroom. Those taking part are as follows: "Simon Peter," Tom Wilson; "Adina" (his wife), Dolly Davis; "Debora" (Adina's mother); Genevieve Knapp; "Ucal" (Debora's brother), D'Albert Le Marquand; "Magdala," Hazel McPhee; "Pandira" (a Roman soldier), Don Weldon; "Titus" (also a soldier), Ken Hendson; a servant, Melvin Vout; "Agur" (the physician), Don Weldon; prompter, Alma Keeler; director, Rev. J. H. A. Warr; properties and scenery, George Davis, Elbert Wo[illegible] Mabel Marshall and Bert Simpson. Mrs. Nixon is assisting with the costumes. The paper used for the scenery was donated by the Sydney Roofing Company, and the paint by the Bapco Paint Company. No tickets are for sale, but a collection will be taken. The public is invited.

TO SHOW PICTURES

Sponsored by the Provincial B.Y.P.U. Council and the city B.Y.P. Association, educational motion pictures depicting the beauties of British Columbia and Alaska will be shown on the screen in the schoolroom of Emmanuel Baptist Church, corner of Fernwood Road and Gladstone Avenue, tonight at 8 o'clock. A new three-reel film, "Alaskan Interlude," never before shown publicly in Victoria, has been secured, and, according to reports, should prove to be an outstanding attraction. A collection will be taken.

I.O.D.E. Activities

Navy League Chapter

A garden tea will be held by Mrs. R. Shanks at her home, 1041 Holmes Street, in the near future, in aid of the Navy League Chapter's talent fund, announcement being made at the meeting of the chapter, held last night, with Mrs. T. A. Johnston presiding. A shower will be held shortly in order to send a hamper to isolated families in Northern British Columbia. A donation was also made to an isolated family. The sum of $50 was voted to secondary education. Mrs. Johnston was appointed delegate to the Provincial annual meeting. A standing vote of sympathy was passed to Mrs. E. O. Weston, Mrs. F. R. Wright and Lady Barnard in their recent bereavements.

* * *

Bishop Cridge Chapter

The Bishop Cridge (Ministering) Chapter will meet this afternoon at 2.30 o'clock at the home of Mrs. W. B. Pease, Cadboro Road.

FOOTWEAR
Jas. Maynard Ltd.
649 YATES ST.

Special Values in Tailored Suits
Now $19.75 to $23.75—Regular to $29.50
TERVO'S
722 Yates St. LADIES' APPAREL SHOP Garden 5134

Furniture Repairing
We Repair Furniture of All Descriptions—Wooden, Wicker, Seagrass—Modern or Antique—Cane or Rush Seated
A Phone Call Will Bring Us to Your Door
The Red Cross Workshop
584-6 Johnson Street Phone E 3513

SHIP BY TRUCK
WE COVER THE ISLAND ON DAILY SCHEDULE

NO LOAD TOO BIG—
NO PACKAGE TOO SMALL
Special Trips by Arrangement
Phone G 8188
ISLAND FREIGHT SERVICE LIMITED
514 CORMORANT STREET

FUR SCARFS
In black, brown and red just the styles that are all wearing and at only $38.50
Foster's Fur Store
A. E. ALEXANDOR Prop.
755 Yates St.

Phone. Office. E 2513; After 6, Phone G 3978 Appointment, 9 to 6
HAROLD S. TIMBERLAKE
OPTOMETRIST
647 YATES STREET, VICTORIA, B.C.

Garden Sprays
Non-Injurious Fungus and Insect Destroyers for Fruit Trees, Berry Bushes, Roses, and All Vegetables
LAPTICIDE ..... 75c and $2.40
CLENSEL ..... 75c, 85c and 50c
BLACK LEAF 40 ..... 35c, $1.00, $3.15 and $11.85
Whale Oil Soap—Arsenate of Lead—Dry Lime—Sulphur
OWL DRUG CO., LTD.
Campbell Building Phone G 7112 W. H. BLAND Manager

SAFEWAY STORES
DISTRIBUTION WITHOUT WASTE
FRESH FRUITS AND VEGETABLES AT PRICES THAT PLEASE
SAFEWAY STORES, LTD., 707 Fort St.

Print Dresses
SIZES 38 to 44 $3.95
A. K. LOVE LTD
708 VIEW STREET

There's more Vitality in TEA

ANYTIME IS TEA TIME
Athletes train on tea—that's proof in itself of vitality-giving qualities of this most inexpensive beverage! Treat yourself to a between-meals cup of tea and see just how much better YOU feel.

Drink more TEA for Vitality!

Social Activities and Notes of Personal Interest

Nurses Made 1088 Visits Last Month

The Victorian Order of Nurses' March report shows that a total of 1,088 visits were made by the nurses, 752 of these being free.

New patients totaled 191, of this number 103 being medical, forty-one communicable, ninety-nine surgical, twelve prenatals, five infants of obstetricals, eighteen postnatals and infants, and three health instruction.

Fifty-two babies attended the well-baby clinic, and the nurses attended eight tuberculosis clinics.

Donations were gratefully received from the following: Mrs. Rowley, Mr. Virtue, Mission Band (Victoria Gospel Hall), Miss Ravenhill, Mrs. Prosser, Mrs. Henry Heisterman, Ministering Circle of the King's Daughters, Misses Curry, Grey and Ross, Mrs. Blair, Mrs. Hensley, Miss Hume, Mrs. Allan, Miss Duke, W. W. R., Ready-to-Help Circle, King's Daughters; the Good Companions, Mrs. F. Richardson, Mrs. McAffee, Mrs. Heisterman, Mrs. Winslow, Mrs. Chettleburgh, C. LeBlanc, Miss Murray, Junior Auxiliary, V.O.N.; Owl Drug, Mrs. C. S. Ball, Miss L. McDonald and Miss Forbes.

HOLLYWOOD FROCKS
FOREMOST IN STYLE AND VALUE
$14.75
Every Dress is outstanding in style, character and fabric, and is a copy of a dress worn by a popular movie star. Label bears the star's name.
THE PLUME SHOP
747 YATES STREET

A teachers' organization in France believes all bankers should be jailed. We thought of that, cherie, but the boys proved they weren't bankers.

Belfast Linen Shop
Beach Towels and Capes and Dressing Gowns just arrived. New shipment of imported English Towels, etc., in all the newest color effects. Get yours while stocks are new and complete. All sizes and prices, large assortment. Colored Linens, 36-inch width, the balance of our stock clearing at 39 cents a yard, regular 65 cents a yard.
1625 DOUGLAS STREET
Near HUDSON'S BAY CO.

• Our New Spring Shoes
Are Now on Display in the Latest Styles and Patterns
CATHCART'S, LTD.
1208 DOUGLAS G 6111

P.-T.A. Activities

MOUNT VIEW

The monthly meeting of the Mount View High School P.-T.A. will be held on Thursday at 8 p.m. The speaker will be Major H. B. King, whose subject is "The Proposed Changes in the School Curriculum." Major King has been engaged in a survey of the curriculum for some time and his address should be of interest to all those who take any thought for the education of the youth of today.

• • •

MARGARET JENKINS

The Margaret Jenkins P.-T.A. will hold an auction bridge party at the school tomorrow evening at 8 o'clock.

ENGAGEMENTS

LEONG—WONG

The engagement is announced of Ida, third daughter of Mr. Loy Wong, Tillicum Road, and of the late Mrs. Wong, to Mr. John Leong, of Vauxhall, Alberta, son of Wing Hong Leong, of Canton, China. The wedding will take place on Saturday, April 25, at 8 p.m., at the Chinese Presbyterian Church, Rev. Moy Fong to officiate.

Brentwood

Mrs. D. S. Peterson, of Olympia, Wash., is the guest of Mr. and Mrs. W. A. Sturrock, Elliott Road, Brentwood Bay.

• • •

Miss Janet Sturrock, of Brentwood Bay, is spending a holiday in Seattle visiting friends and relatives.

• • •

The Brentwood Badminton Club held a bridge party at the home of Mrs. F. Freeland, Stelly's Crossroad, with eight tables in play. The prizes were won by Mrs. A. Burr, Mrs. Perrier, Mrs. H. Gilbert, Mr. W. Sturrock, Mr. W. Langridge and Mr. E. Taylor. Refreshments were served by the hostess. Those present were: Mr. and Mrs. A. Burr, Mr. and Mrs. W. Sturrock, Mr. and Mrs. G. Smith, Mr. and Mrs. F. Freeland, Mr. and Mrs. H. Andrew, Mr. and Mrs. S. Shiner, Mr. and Mrs. J. Roberts, Mr. and Mrs. W. Mitchell, Mrs. W. Lee, Mrs. H. Gilbert, Mrs. L. Hafer, Mrs. Austin Gale, Mrs. D. Beaumont, Mrs. A. Guy, Mrs. W. Watt, Mrs. Perrier, Mrs. D. S. Peterson and Miss Ester Smith, Messrs. E. Harding, E. Sarup, L. Beaumont, W. Langridge and E. Taylor.

Has Leading Part in Film

A Charming Portrait of Miss Merle Oberon, Taken When She Was Starring With Miriam Hopkins and Joel McCrea in the New Picture "These Three"

Social and Personal

Supper Dance Guests

Among those attending the popular weekly supper dance at the Empress Hotel on Saturday evening were Mr. and Mrs. Charles E. Wilson, Mr. and Mrs. Charles Henley, Mr. and Mrs. Frank McCallum (Prince Rupert), Captain and Mrs. Reginald Mitchell, Mr. W. F. Pinfold, Miss Maureen Denbigh (Vancouver), Miss Gallagher (Toronto), Miss Helen Baird, Miss Gloria Wilson, Miss Gladwyn Beasley, Mr. Carron Jameson, Miss Adline Oland, Mr. Denis Harris, Mr. Hubert Sceats, Mr. Jack Boorman, Mr. Wallace Earle, Mr. and Mrs. Maurice Humber, Mr. and Mrs. J. L. Heathcote (Seattle), Mr. and Mrs. L. F. Freeman (Seattle), Mr. and Mrs. George Mangin (Seattle), Mr. Dexter Neal with three; Miss Doreen Phethean, Miss Murial Craig, Miss Rosanna Gillespie, Mr. Jerry Bradshaw, Mr. Stanley Hunter, Mr. Vernon Miller, Mr. and Mrs. S. P. Birley, Mr. William Dunbar, Mr. Ian Phillips, Mr. and Mrs. R. E. Haack, Mr. and Mrs. E. V. Finland, Mrs. R. F. Runa (Portland), Mr. Ralph Matthews, Mr. George Beek, Miss Gladys Townsend with eight; Mr. Harold George, Mr. R. Gwynne, Mr. G. F. Frost, Mr. Bloomfield, Mr. J. W. Bell, Miss Carol Boyer, Mr. Maurice Pickering, Mr. R. J. Davis with four; Mr. H. Denton, Mr. T. Easton, Mr. J. W. Cox, Mr. Graham, Mr. and Mrs. Ray Grant, Mr. H. B. Hobson with four; Mr. Hutchinson, Miss Dorothy Kennedy, Mr. Waring Kennedy, Miss Betty LeGallais, Miss Marjorie Unsworth, Mr. A. Laundy, Mr. Edward Laundy, Mr. R. Moore with eighteen; Mr. T. O'Connell, Mr. D. Ross with four; Mr. and Mrs. F. Ransom, Mr. Solloway, Miss Peggy White with six; Mr. Wilkinson, Mr. H. Webb with four; Mr. R. Ward, Mr. A. H. Ward with three, and Mr. J. A. Wallace.

• • •

Surprise Party

An enjoyable surprise party was given recently by Misses Lillian Hislop and Ina Millington in honor of the twenty-first birthday of Mr. Phil Raymond at the home of his parents, Mr. and Mrs. J. A. Raymond, 1727 Haultain Street. Dancing was enjoyed during the evening. At midnight a buffet supper was served. Among the self-invited guests were Misses Barbara Talbot, Vera Farriday, Edna Creed, Dorothy Hopkins, Hilda Fairhurst, Grace Hall, Doris Henry, Margaret Rose, Mrs. Raymond, Mrs. Rutherford, and Messrs. Frank Findlay, Jack Edwards, Archie Hemming, Ralph Holt, Gerald Aitkin, Basil Prevost, Henry Whitworth, Bob Watson, Arnold Mann, Eddie Winterburn, Fred Henry, Frank Kennelly, Bert Rutherford, Ernie Cairns, Ernie Fullerton, Jim Haggard and Wally Marmo.

• • •

Cup and Saucer Shower

Mrs. N. E. Sargent and Misses Ruby and Alix Williamson were hostesses at a cup and saucer shower on Saturday evening at the home of the Misses Williamson, Tyndall Avenue, Gordon Head, in honor of Miss May Hodgkinson, an April bride-to-be. The gifts were concealed in a huge cup and saucer decorated in a color scheme of yellow and green. A miniature bride and attendants centred the prettily-arranged supper table. Bridge was played during the evening and the following guests were present: Mrs. A. Hodgkinson, Mrs. J. Hocking, Mrs. E. Bentley, Mrs. A. Veitch, Mrs. N. Grant, Mrs. J. Redmond, Mrs. Glanrose and Miss Norma Hocking.

• • •

Alumnae Party

Tea guests will be welcomed at the bridge party which members of the Alumnae Association of St. Ann's Academy will hold in the private lounge of David Spencer's on Saturday afternoon, and will be received following the close of bridge play. Members of the special committee in charge of details for the bridge and tea are Miss Kathleen Nesbitt, Miss Margaret Brandson and Miss Geraldine Murray. Reservations may be made through them.

• • •

Visitor Honored

Mrs. J. S. Adair entertained yesterday afternoon at her home on Deal Street with a delightful tea given in honor of her house guest, Miss Gretchen Wilson, of Winnipeg. Mrs. Nelson Hicks presided at the prettily-appointed tea table, which was arranged with a centrepiece of blush-colored roses and daffodils. Mrs. Adair's guests were Mrs. R. L. Shaw, Mrs. H. C. Bray, Mrs. G. W. La Croix, Mrs. A. Balcom, Mrs. Cecil U. Luckhart, Mrs. Nelson Hicks and Miss Norah Kelpin.

• • •

Party for Bride-to-Be

Miss Rena Fleming entertained at a delightful tea on Sunday afternoon at the Empress Hotel, in compliment to Miss Gwendolyn Winsby, a bride-elect of this week. Mrs. A. J. Darcus presided at the tea table on which was arranged a graceful motif of daffodils. Mrs. Martin Ellis and Miss Rhoda Clark assisted with the serving.

• • •

Motored Here

Unusually cold weather on the Atlantic seaboard caused Mr. and Mrs. Stephen Cummins, prominent residents of Easthampton, Long Island, to motor across the continent to the Pacific Coast in search of a less severe climate. After spending the last several months in Tucson, Arizona, they arrived here yesterday and registered at the Empress Hotel.

• • •

Left Yesterday

Mrs. Charles D. Warner, of Pasadena, who spent several days here at the Empress Hotel, and also motored Up-Island to spend a few days as the guest of Mrs. J. E. Wark at Klitsa Lodge, Sproat Lake, left yesterday for Seattle, where she will en train for home.

• • •

Returns to Vancouver

Miss Betty Monteith, who has been spending the last few weeks with her parents, Major and Mrs. R. G. Monteith, Newport Avenue, since completing her training course at the Vancouver General Hospital, returned to Vancouver yesterday afternoon.

• • •

Here for Meeting

Mrs. J. McKee, Ladner; Mrs. Frank Stead, Mrs. S. W. Munsey and Mrs. A. A. Fairnie, all of Vancouver, arrived at the Empress Hotel yesterday to attend the annual meeting of Provincial Chapter, I.O.D.E.

• • •

Back From Vancouver

Mr. and Mrs. T. H. Laundy have returned to their home on Beach Drive after spending a week with their son-in-law and daughter, Mr. and Mrs. R. M. Mackenzie Forbes, who recently arrived from Berkeley to make their home in Vancouver.

• • •

From Buffalo

Mr. and Mrs. William Kerber, of Buffalo, are enjoying a few days in Victoria and are at the Oakbay Beach Hotel. They expect to visit Banff on their way back to Buffalo in a few days' time.

• • •

Returns to Vancouver

Miss Marion Joinson, of Vancouver, who has been in Victoria for the past six weeks as the guest of her aunt, Mrs. T. W. Paterson, of "Glenarvan," Uplands, returned at the week-end to her home.

• • •

Return Home

Mrs. M. Hammond and Mrs. Bruce Farrell, daughters of Mr. and Mrs. J. S. Joberns, who have been spent the last two months here, have left for their homes in Edmonton.

• • •

Winnipeg Visitor

Charles M. Taylor, prominent Winnipeg businessman, is paying a combined business and pleasure trip to Victoria. He is at the Empress Hotel.

• • •

Leave for Edmonton

Mr. and Mrs. J. S. Joberns, of Edmonton, who have been visitors to Victoria for the past four months, left on Sunday for their home.

• • •

At Beach Hotel

Visitors from Seattle staying at the Oakbay Beach Hotel include Mr. and Mrs. H. B. Lear and Mrs. George W. Lear.

• • •

Returns Home

Miss Maud Scott, who spent the week-end with friends in Victoria, returned yesterday to her home at Ganges Harbor.

• • •

At Empress Hotel

Miss Rhoda Lander, Winnipeg, is paying a short visit to Victoria. She is registered at the Empress Hotel.

• • •

From Portland

Mr. and Mrs. J. R. Catlin, of Portland, are staying at the Empress Hotel.

• • •

Leaves for South

Miss Vera Sharland has left to spend a few weeks in California.

Master of Coast Guard Station on Thunder Bay Dies

ALPENA, Mich., April 20 (?).—Captain John D. Persons, for thirty-eight years in charge of the Thunder Bay Island coast guard and life saving station, who, with his crew, is credited with saving the lives of more than 1,000 persons from Lake Huron shipwrecks and storms, died here Saturday. H was eighty-four.

In 1873, Persons and his father built and operated the first steam fishing tug on the Great Lakes.

Tickets Are Now Available for Colonist Cooking Classes

FOR convenience of prospective patrons of The Daily Colonist Cooking and Homemakers School, tickets for all four sessions are now available through the circulation department of The Daily Colonist. By securing their tickets well in advance, those who intend to patronize the interesting lectures will be assured of a seat and will avoid the inconvenience of delay at the door.

The Colonist Cooking and Homemakers School will be held at the Shrine Auditorium, May 5, 6, 7 and 8, consisting of four evening sessions, commencing at 8 o'clock. The classes will be under the direction of Miss Claire Andree, popular lecturer from the DeBoth Homemakers Schools, who, through her work last year is familiar to hundreds of Victoria housewives. The B.C. Electric Railway Company, the Hudson's Bay Company and Jameson Electric, Ltd., are co-operating to make The Colonist Cooking School possible.

Handsome prizes will be given, The Daily Colonist presenting as a grand award a 1936 General Electric refrigerator. Other major prizes are scheduled, together with daily attendance prizes. Twenty-five market baskets will be given away daily, packed with nationally-known foodstuffs.

Island Social Notes

Chemainus

Mr. Robert Lang has left for Victoria, where he will continue his studies, having secured a position there.

• • •

Mrs. Fred Clark has left for Nanaimo, where she will be the guest of her brother, Mr. J. Burns, until later in the month, when she leaves for England.

• • •

Mr. and Mrs. Cook have received word from Youbou that the home of their daughter, Mrs. Jack Baigent, was destroyed by fire during the early hours of Wednesday morning.

• • •

Miss May Robinson is the guest of Miss Dorothy Trenholme, Nanaimo.

• • •

Mrs. Halpenny, of Duncan, was the guest of her daughter, Mrs. Charles Savory, for a two-day visit last week.

• • •

Mr. Albert Prouse, of Toronto, is visiting his sister, Mrs. James Goldsmith, who is ill, having undergone an operation in the Chemainus Hospital.

• • •

Mrs. S. Taylor and Miss K. Burnside are visiting in Vancouver, the guests of Mr. and Mrs. Campbell, for the Easter vacation.

• • •

Mr. and Mrs. B. Hart and Miss P. O'Neal are visiting friends in Vancouver over the Easter holidays.

• • •

Miss Margaret Laidlaw is visiting friends in Nanaimo and Vancouver during the Easter holidays.

• • •

Mrs. H. English and Mr. Terrance English are spending a few days in Vancouver, the guests of Mrs. J. Leslie.

• • •

Mrs. Smart, of Vancouver, who has been the guest of her daughter, Mrs. Albert Carr, of North Galiano Island, has returned home.

• • •

Mrs. M. A. H. Reid is spending the Easter holidays with her daughters, Mrs. Robert McBride and Mrs. Wm. Allister.

• • •

Mrs. N. K. Stevens, and her daughter "Shirley" are the guests of Mr. and Mrs. Donald Stevens.

• • •

Mr. and Mrs. P. Quelch are visiting relatives in Vancouver over the Easter vacation.

• • •

Mr. J. McKay, of Ocean Falls, is the guest of his aunt, Mrs. R. Simmons.

• • •

Miss K. Jacobson, of Seattle, is the guest of her mother, Mrs. Gunner Jacobson.

• • •

Mrs. Dan Cochrane, who has been visiting her mother in Scotland for the past few months, returned home Thursday.

• • •

Miss Irene Fraser and Miss Agnes Gibson, of Victoria, are the guests of Mrs. M. Fraser, Sunnyside Farm.

• • •

Mrs. N. Stevens, of Nanaimo, who is visiting her son, Mr. Donald Stevens, was the guest of honor at a delightful surprise party arranged by her daughter-in-law on Friday evening, on the occasion of her birthday. The evening was spent in cards, and later supper was served. The table was arranged with daffodils, and birthday cake in pale yellow.

Langford

Miss L. M. A. Savory, who has been the guest of Mr. and Mrs. A. A. Forbes Calland for several weeks, is now spending a week with Mrs. A. Cowie, Leigh Road.

• • •

Mr. and Mrs. A. B. Bown and Miss W. Bown spent the holidays at their bungalow, Langford Lake.

• • •

Mr. B. Freane, of Mill Bay, is spending a few weeks in his house on Florence Lake Road.

• • •

Ernest Pedneault has returned from Vancouver, where he attended the funeral of his father, Mr. Louis Philip Pedneault.

• • •

The final plays of this season will be presented by members of the Belmont Dramatic Club, tonight at 8 o'clock, in the Colwood Hall. A variety programme has been arranged and the following artists will take part: Miss Florence Clough's dancing pupils, Miss W. Applegate, Miss Phyllis Addison, Frank Merryfield, Cornish wizard; Frank Partridge and Lois Moor. The latter part of the evening will be devoted to dancing. Auction bridge will be played and prizes given.

Parksville

Mrs. J. Sutherland Matterson has returned from spending two weeks visiting in Victoria.

• • •

Miss Edna Parkin is spending her Easter holiday at the home of her parents in Ladysmith.

• • •

Mr. R. Thorpe is spending a few days in North Vancouver, the guest of Mr. and Mrs. McPhail before continuing his journey to spend his vacation at his home in Saanich.

• • •

Miss M. Feary was a week-end visitor to Vancouver, the guest of Mr. and Mrs. D. Mackay.

• • •

Mr. and Mrs. C. Corso, of Nanaimo, were the guests recently of Mr. and Mrs. T. Hirst.

• • •

Mr. and Mrs. G. S. Abernethy motored to Victoria with their daughter Margaret to be the guest of her aunt, Mrs. Rodney Hale, for Easter.

• • •

Mrs. O. L. Bass, accompanied by her two sons, has returned to live in Parksville after the past five years in England.

• • •

Miss Pam Thwaites has returned to Vancouver after the week-end spent at her home here.

• • •

Mr. W. Smith left for Bambridge, where he expects to remain for some months.

• • •

Messrs. Bernard and Clifford Rushton have returned to Vancouver. They have been visiting their parents, Mr. and Mrs. Percy Rushton.

• • •

Captain and Mrs. J. Cox, accompanied by their daughter Sadie, have returned from visiting in California.

• • •

Mr. R. Donovan visited his vister, Mrs. B. Shadforth, in Vancouver for the week-end.

• • •

Mrs. T. H. Hirst and family are holidaying in Courtenay, the guests of Mr. and Mrs. N. Teskey.

• • •

Mr. Nelson Spencer, of Vancouver, was a business visitor to Parksville on Monday. He arrived by seaplane in Parksville Bay.

Campbell River

Miss E. Thulin has left for a visit to Vancouver.

• • •

Mr. Lawrence Tjoreholm, of Meeting Creek, Alta., is the guest of Mr. and Mrs. Tjoreholm, of Campbellton.

• • •

Mr. and Mrs. D. Vanstine, Jr., were the recent guests of Mrs. F. Salvall.

• • •

Mrs. F. Thulin and Miss Ethel Thulin, of Lund, were visitors here for a few days.

• • •

Miss Margaret Garce, of Granite Bay, is the guest of Mr. and Mrs. Tjoreholm.

• • •

Messrs. Conway, R. Morrison and friends motored to Victoria recently.

• • •

Miss M. Abercrombie is holidaying in Vancouver.

• • •

Miss Menzies, who has been the guest of Miss Earl, has returned to Vancouver.

• • •

Mrs. Charles McDonald, Miss M. Herd and Mr. Arnold McDonald, of Cumberland, were the guests of Mr. and Mrs. J. Soutar, of Quathiaski Cove on Monday.

• • •

Mr. and Mrs. J. Steele and son, of Bloedels, were recent guests of Mr. and Mrs. M. Peterson.

See The New Spring Fur Coat Styles
Malleks Limited
Ready-to-Wear and FURS
1212 Douglas St.
E 1623

MANITOU LAKE MINERAL CRYSTALS
Prepared from the waters of Manitou Lake. For disorders of the stomach, liver and kidneys. Drink your health with Canadian Mineral Water. 10c and 50c
MacFarlane Drug Co.
Cor. Douglas and Johnson Streets

Sunny days and Simpson's Floor Wax or Sheen Furniture Polish mean a bright home you will be proud of—and here's good news. Your dealer will give you a free can of Jet Stove Polish with either one of these products. Phone him today.

To Make Room for New Shipments We Offer One
Hupmobile "8" Sedan
Brand New—Big Reduction in Price
Generous Allowance on Your Used Car
MASTERS MOTOR CO., LTD.
809 YATES ST PHONE E 3041

A NEW SHIPMENT OF
Baby Carriages
Baby Cribs
Etc.
HOME FURNITURE
825 FORT STREET

McDONALD'S
Moss St. Store Phone F 4191 — Yates St. Store Phone G 4921
TUESDAY'S Cash and Carry Specials
BUTTER—First Grade (with a 50c order of goods not advertised) 3 lbs. 75c
BRITL-BREAD (Swedish Bread) 2 pkgs. 25c
HEDLUND'S MEAT PASTIES 3 line 28c
LEMONS per dozen 15c
DELIVERY We Deliver Anywhere in the City or Suburbs from Moss Street Store.

Again THE DAILY COLONIST
PRESENTS A
COOKING and HOMEMAKERS SCHOOL
DEBOTH HOMEMAKERS SCHOOL
In Co-operation With THE HUDSON'S BAY COMPANY, THE B.C. ELECTRIC RAILWAY COMPANY and THE JAMESON ELECTRIC, LTD.

Shrine Auditorium
May 5, 6, 7 and 8
4 Evening Sessions

MISS CLAIRE ANDREE
Lecturer of DeBoth Homemakers School

Be there again this year . . . learn the answers to your cooking problems . . . and, too, there will be hundreds of new and interesting cookery ideas that will be of the greatest practical use . . . attractive menus, novel recipes and demonstrations in all kinds of cookery and home making.

A new and interesting programme . . . Miss Andree brings the latest in recipes direct from the test kitchens of the DeBoth Homemakers Schools, every session different, designed to bring interest and instruction to the expert and the novice alike.

GRAND PRIZE
1936 Canadian General Electric Refrigerator will be presented by The Daily Colonist. Other major prizes.
DAILY ATTENDANCE PRIZES
25
MARKET BASKETS GIVEN AWAY DAILY.

Admission 10c
ALL ARE WELCOME—COME AND BRING A FRIEND
Tickets Available at Colonist Circulation Dept.

IT'S SO THRILLING to know you've won romance — so important to *keep* it! So *don't* be robbed of the charm that is your birthright — a soft, clear complexion. Don't risk unattractive Cosmetic Skin.

It is when cosmetics are allowed to *choke the pores* that signs of this modern complexion trouble appear — tiny blemishes, enlarged pores, blackheads, perhaps.

Cosmetics Harmless if removed this way

Don't take chances! Lux Toilet Soap (the soap 9 out of 10 English and Hollywood screen stars use) has a rich, ACTIVE lather that goes deep in to the pores, carries away every trace of dust, dirt, stale cosmetics.

To protect your skin — follow this simple rule: Before you put on fresh make-up — ALWAYS before you go to bed — use Lux Toilet Soap.

Nancy Carroll

FLOWER SHOW OPENS FRIDAY

J. B. Munro, Deputy Minister Of Agriculture, to Officiate —Good Displays

J. B. MUNRO

J. B. Munro, deputy minister of agriculture, will formally open the annual Spring Flower Show of the Vancouver Island Horticultural Association on Friday at 3 p.m., at the Main Building of the Willows Fair Grounds, W. H. Warren, secretary, announced last night.

The show will be open from 1 30 p.m. until 10 p.m. on Friday, while on Saturday the building will be open from 10 a.m. until 10 p.m. The entry list this year is in excess of previous years and some of the finest early Spring flowers will be shown in their most attractive surroundings.

During the show, pupils of Florence Clough's Dancing Academy will present dance routines as an added entertainment.

INSPECTION INVITED

Meantime, three more days remain for local garden lovers to inspect the thirty gardens in the Greater Victoria area, which have been thrown open as an added feature to the show. Yesterday the fine weather brought out many to view the delightful gardens in the Gordon Head and Ten Mile Point sections of Saanich.

Today the gardens in Foul Bay and Gonzales Hill areas will be available for inspection.

The gardens open today from 2 to 6 p.m. are: Col. Lennox Irving, 515 Foul Bay Road; W. P. D. Pemberton, 595 Foul Bay Road; F. B. Pemberton, 601 Foul Bay Road; C. L. Aylard, 933 Foul Bay Road; B. W. Paul, 934 Foul Bay Road; Mrs. J. H. Gillespie, 1968 Fairfield Road; Alex Gillespie, 1990 Fairfield Road; Comte Jean de Suzannet, 305 Denison Road; J. N. Hatch, 182 Barkley Street, and J. G. Worth, 273 King George Terrace.

How It Started

By JEAN NEWTON

"WHEN IN ROME——"

Life is hard for the non-conformist.

We are addicted to a comfortable routine which makes nice existence simply an orderly procession of habits.

So we dislike and punish the individualist and make him pay the penalty of his desire to differ.

Hence, even if it occasionally involves a little extra effort or compliance with apparently petty nonsense, it is wiser to follow the local conventions, pursue the native procedure, thus assuring ourselves peace of mind and easy getting along.

It is this thought that is conveyed in the expression, "When in Rome, do as the Romans do," which, of course, in application has no geographical limitation.

The line is said to be based upon the reply of St. Ambrose (340-97) to St. Augustine's inquiry to him as to his practice in fasting, when at Rome. St. Ambrose answered:

"When I am here, I do not fast on Saturday. When I am in Rome I fast on Saturday."

OLD-TIMER TAKES RIDE

FAIRBANKS, Alaska, April 20 (AP).—To enter the Pioneers' Home at Sitka, William P. Alford took his first train ride in fifty years. He has been mining in the interior of Alaska all that time.

SUNRISE AND SUNSET

Time of sunrise and sunset (Pacific standard time) at Victoria, B.C., for the month of April, 1936.

Date	Sunrise	Sunset		Sunrise	Sunset
1	5:54	6:40	16	5:20	7:05
3	5:52	6:42	17	5:18	7:06
2	5:49	6:44	18	5:16	7:08
4	5:47	6:46	19	5:14	7:09
5	5:44	6:48	20	5:12	7:10
6	5:42	6:50	21	5:11	7:12
7	5:39	6:51	22	5:09	7:13
8	5:37	6:53	23	5:08	7:14
9	5:35	6:54	24	5:06	7:16
10	5:33	6:56	25	5:04	7:17
11	5:31	6:58	26	5:03	7:18
12	5:29	6:59	27	5:01	7:20
13	5:27	7:00	28	5:00	7:21
14	5:24	7:02	29	4:58	7:22
15	5:22	7:03	30	4:57	7:24

The Meteorological Observatory, Gonzales Heights, Victoria, B.C.

NORTH AMERICAN LIFE
Solid as the Continent
J. W. HUDSON, C.L.U.
District Manager
205 Sayward Bldg.
ALL PROFITS FOR POLICYHOLDERS

Hudson's Bay Company
INCORPORATED 2ND MAY 1670.

HBC SERVICE MEATS

SPECIAL SELLING FOR ONE DAY ONLY OF CHOICE LAMB

Shoulders, whole, per lb..... 10c Average 6 lbs.
Stew Lamb, per lb..... 8c
Rib Lamb Chops, per lb..... 20c
Loin Lamb, whole, per lb., 20c
Legs Lamb, whole, per lb., 24c Average 5 lbs.
Loin Lamb Chops, per lb., 24c
Fresh Mint FREE With Every Order

FISH

Fresh Cod, per lb..... 10c
Fresh White Salmon, lb. 15c
Fresh Halibut, per lb. 18c
Fresh Whiting Fillets, lb. 15c

With All My Heart

BY SARA CHRISTY

CHAPTER XLIV

Sherman was so in earnest that Thora repressed a smile when he insisted that she should not help Dottie Steele with her dinner.

"No, you are not going to see me handing food around," she agreed quietly. "I'm not going to hand food to anybody . . . not even to you. I am merely going to be in the kitchen and supervise things for Mrs. Steele."

"That's a help," he retorted bitterly. "You'll be in the kitchen! I never heard of such nerve . . . asking you to do that. Does Selwyn know it?"

"Of course."

"And he's going to let you?" Sherman looked incredulous.

"He told me to do as I liked."

"Then I don't think I'm going to the damned dinner . . . excuse me, but that's the way I feel about it."

"That would be very foolish. And it certainly would be no kindness to me."

"Well, maybe not," he conceded. "I believe I promised not to make things difficult, and I'll try not to. But everything I told you yesterday still goes. Stronger than ever. I'll do whatever you say . . . but I don't like it. And I don't like it. If you hear any china being smashed, you'll know it's all your fault."

This time Thora smiled.

"I'll have to be excused," she said.

"Wait a minute. I came over to inquire for his highness. Is he up and about?"

"I think Mr. Babbas is in his room. He was not long ago."

"Then I'll go up with you and see if there is anything I can do for the poor guy. Barging around in the dark, I hear, and connected with a door. Did you get any of the ghastly details?"

"That was all I heard."

"Dumb thing to do. I don't wish old Ali Babba any hard luck, but I couldn't shed any tears now if that party had to be called off. He's in the east room, isn't he?" They had reached the head of the stairs now.

"Yes. In the east room."

Thora was inclined to wish that Mr. Babbas would stay there rather indefinitely. It was going to be an ordeal to face him. What would be his attitude? She rather imagined that he would ignore her completely, and yet it was impossible not to fear that his resentment would be expressed privately, if not publicly. She was not afraid in a physical sense; she felt quite able to take care of herself.

The ordeal came at lunch time.

Thora dreaded to look at Babbas when he entered the dining-room. From Mr. Marsh's account of the "shiner," she owned a guilty certainty that the guest was badly disfigured. Her relief was great when she took a quick glimpse of the damage she had inflicted. There was a darkly discolored spot beneath Ali Babbas' right eye, but it didn't look as dreadful as she had imagined.

Mr. Babbas seemed perfectly at ease as he took his usual seat. He looked directly at Thora, murmured a polite greeting. Sherman Gordon had been invited to remain for luncheon and his presence helped; he contributed to a general conversation, and Thora was not obliged to contribute to any extent.

At least, she contributed very little until near the end of the meal, when Wilma made some reference to Babbas' misfortune. He turned and addressed himself directly to Thora.

"I think I have had no condolences from you, Miss Dahl. What do you think of my ornament?"

"It looks as though it might be painful," she observed with perfect composure. Was this a trap?

Selwyn Marsh gave his guest a quick glance when he asked the question. Then his glance traveled to Thora's face. What he saw there seemed to reassure him. A quizzical smile lurked at the corners of his mouth as he listened.

"It's feeling very comfortable now," Babbas explained, still keeping his grey eyes on Thora. "After all, I'm holding you to blame."

Thora felt her heart pound queerly. What was he going to say now? She returned his gaze, her eyes as steady as her voice.

"Are you?" she wanted to know.

"Of course. If there had been a night lamp close to my bed, I shouldn't have gone blundering about in the dark, you know."

"What nonsense, Alec!" Wilma spoke up sharply in Thora's defence. "It isn't Miss Dahl's fault at all. No one else ever bumped himself like that. You were sleepy."

"I insist it was all Miss Dahl's fault. One has to blame someone, don't you know."

Sherman Gordon, from his place at the table across from Babbas, listened with a scowl. What was the little bounder trying to do? Fancied that he was being clever?

Wilma relieved the near tension by remarking impatiently:

"If we're all through, let's go out and calm ourselves with a cigarette."

Gordon agreed with evident reluctance, preceding Selwyn Marsh, who stood aside to let the younger man pass. Marsh glanced back and caught Thora's eye.

He winked solemnly.

When the time came to leave for Mrs. Steele's, Thora slipped unobtrusively from the kitchen door, intending to take the short path through the "polo field." As she neared the garden hedge, her progress was halted by a sharp hail from an upper window.

"Miss Dahl! Where are you going?"

"To Mrs. Steele's," she replied, looking up in some surprise to Mr. Marsh's window.

"Wait a minute," he ordered. "I'll be right down."

She retraced her steps slowly and entered the house through one of the long library windows. He would expect to find her there, she thought. In a moment she heard his brisk steps coming along the hall. When he entered, she caught her breath. Stood staring.

Selwyn Marsh she never had seen before. A stranger. In dinner clothes!

And not only in formal dress. His hair had been cut, clipped close at the sides where it was grayest. Over the top ran a succession of orderly little waves. The amazing transformation had taken years from his appearance.

(To Be Continued).

What Today Means

"TAURUS"

If April 21 is your birthday, the best hours for you on this date are from 9:10 to 11:10 a.m., from 1:10 to 3:10 p.m., and from 7:10 to 9:10 p.m. The danger periods are from 7:10 to 9:10 a.m., from 5:10 to 7:10 p.m. and from 9:10 to 11:10 p.m.

Any feeling of belligerency this day caused by some action on the part of a friend ought to be suppressed, as it is likely to have been actuated by a good motive. Tinkering with any mechanism is apt to cause trouble, or an irritating delay, if attempted by anyone lacking mechanical skill. Avoid acting arbitrarily in matters involving discussions, as you probably will discover by listening that misconceptions can be responsible for erroneous ideas. Do not be afraid to back your own judgment this day, especially in business activities. This day should prove to be an auspicious one for making radical changes to improve unsatisfactory conditions. By rectifying any mistake you might have made you will perhaps win praise instead of condemnation. Married and engaged couples, as well as those aspiring to win someone's love, must not be selfish in selecting any type of diversion this day if everything is to be harmonious.

If a woman and April 21 is your birthday, your common sense, combined with tact and generosity, should prove valuable assets. To be socially popular, you have to take an active interest in all forms of entertainment that attract your friends. You may be inclined to give too much time to your books or domestic affairs, and too little to people interested in cultivating your friendship. To enjoy domestic happiness you should marry a man who is intellectually your equal. You need outside interests to keep you mentally alert, for humdrum household duties without any variation can cause intellectual stagnation. As a teacher, author, artist, musician or saleslady you probably will be unusually successful.

The child born on April 21 when it reaches its majority will possibly attract attention to itself by some clever move which will eventually bring about some very lucky conditions conducive to its future prosperity.

If a man and April 21 is your natal day, by tempering your natural aggressiveness with caution, and tempering a tendency to be open-handed with thriftiness, good fortune is likely to help you realize your greatest ambition. Some activity in the air, or on the water, as well as with the brush, pen, musical instrument, the stage, lecture platform or the pulpit is apt to enable you to reach enviable heights.

Heal Your Piles

Don't let itching, bleeding, internal or protruding piles sap your vitality and cause an expensive, painful operation. In 15 minutes you can stop the pain and quickly shrink sore, swollen tissues with the Doctor's new prescription, Chona-Roid. Try it under the fair-play agreement to fix you up in 10 days or money back. Ask your druggist for Chona-Roid. (Advt)

Hudson's Bay Company
INCORPORATED 2ND MAY 1670.

INVEST in a REFRIGERATOR

IT WILL PAY FOR ITSELF IN THE SAVING OF FOOD

Share in This Offer! 200 Lbs. of Ice FREE!

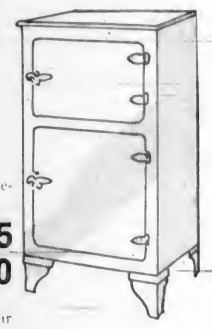

White, tan, ivory or green finish. Made of special rust-resisting steel; electric welded. Reliable insulation; moisture-proof.

The Ace 17.95
No. 100 ..... 21.75
No. 3010 ..... 23.95
No. 4010 ..... 31.50

Limited Quantity—Shop Early

"Bay" Third Floor

For Tasty Meals . . . Use Pyrex Ware in Your Kitchen

Every Housewife Appreciates Pyrex. It Is So Clean and Easy to Use!

No. 6832, Saucepan $1.45
No. 6833, Saucepan $1.95
No. 023, Open Baking Dish, $1.00
No. 028, 8½-Inch Pie Plate, round ..... 60¢
No. 231, Utility Dish, oblong, 3 cups ..... 75¢
No. 623, 1½-Qt. Casserole, round, with cover $1.45
No. 683, 1½-Qt. Casserole with utility cover, round $1.50
No. 633, 1½-Qt. Casserole, oval, with cover $1.90

"Bay" Third Floor

Dainty Frilled Curtains to Give Your Home a Bright Outlook for Spring!

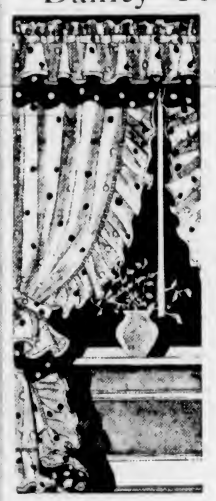

Pleasing shades of rose, blue, green, gold, peach or cream. Selection of styles in quality marquisettes. A perfect complement to a bright, airy bedroom! 2¼ yards long by 42 inches wide. Pair 3.95

To Help the Spring Atmosphere Into Your Home Cover the Floors With New Congoleum Rugs

Styled by experts and colored in practical shades for every purpose, these hard-wearing Rugs solve the problem of heavy traffic on your floors. Be sure to see the new "Homespun" and "Narden" designs.

6 x 9 feet $6.00
7½ x 9 feet $7.50
9 x 9 feet $9.00
9 x 10½ feet $10.50
9 x 12 feet $12.00
9 x 13½ feet $13.50
9 x 15 feet $15.00

"Bay" Third Floor

HEAVY QUALITY 78-INCH UNBLEACHED SHEETING

After a few washings it will become snow-white . . . and will give you years of service. Free hemming! Yard 49c

42-INCH HEMMED PILLOW CASES

They will launder up beautifully, and are a real value at this special price. Each, only 25c

"Bay" Street Floor

NOTIONS AND STATIONERY

NEW IN! SEWING STANDS
Handy, good-sized stands of floral cretonne on strong wooden frames ..... $1.00 and $1.49

GARTER BELTS
Brocaded rayon with strong elastic inserts. Four hose supporters ..... 39¢

HINDS CURLERS AND WAVERS
Just arrived. For bobbed or shingled hair—makes instantaneous wave. Each ..... 10¢ and ..... 15¢

BRIDGE CLOTHS
Smooth finish suedine ..... good colors. Cellophane wrapped $1.00

LINEN-FINISH PLAYING CARDS
Standard bridge size. Smartly boxed in double packs $1.00

BRIDGE TALLIES
Good assortment, attractive designs. Table set ..... 5¢

"Bay" Street Floor

Buy on "The Bay" Budget Plan

Purchases at a minimum of $15 may be made in several departments, and paid for one-third cash and balance in 30 and 60 days, in two equal payments. There is no carrying charge for this service.

Clearance

Women's English INTERLOCK VESTS PANTIES BLOOMERS

Medium-weight cotton for present wear. Comfy cut and operatop vests; elastic or band waist palties with French cuff; regulation-style bloomers. Small and medium sizes only.

39¢

"Bay" Fashion Floor

Hurry! Boys and Girls!

ONLY 3 DAYS MORE

"The Bay's" Ship Coloring Contest Closes Thursday, April 23

Get your entry form from the Children's Department, or Children's Shoes, Toronto Floor, or from the Toys' Department, Street Floor. Two prize stamps.

PRIZES:
1st 5.00 2nd 2.50 3rd 1.50

TO BE IN THE LIMELIGHT AT THE FIREMEN'S BALL
FRIDAY, APRIL 24
DRESS UP "THE BAY" WAY. Our Budget Plan Makes Paying Easy

BEDROOM SUITE VALUES LIKE THESE WILL BRING QUICK RESPONSE

Practically all of our stock of fine bedroom furniture has been reduced for this clearance event. Here we quote just a few of the very fine values this sale brings you: Trade in your old furniture, and make it help pay for a smart new Suite!

FIVE-PIECE BURL WALNUT SUITE
The dresser and vanity have framed swing mirrors—and the whole suite is cleverly designed. Regular $129.50. $9.85 down will place this suite in your home 98.50

WALNUT TWIN-BED SUITE
Smart—new—modern! Consisting of vanity, chiffonier, twin beds and bench. Genuine Oriental walnut beautifully combined with bird's-eye maple. Reg. $149.50. $11.95 down will place this suite in your home 119.50

SMART MODERN FIVE-PIECE SUITE
—in rich burl walnut—The lines of this suite are simple and elegant—and the construction is of the finest. Regular $160.00. $12.95 down will place this suite in your home 129.50

WALNUT AND MAHOGANY 5-PIECE SUITE
In a combination of genuine walnut and bleached mahogany—large plate mirrors, large drawer space and dust-proof construction throughout. Regular $198.50. $14.95 down will place this suite in your home 149.50

"Bay" Fourth Floor

WANT MORE SPEED?

If you were a racing driver, preparing for a great race, you would test your car with various types of equipment and you would find that you could reach your highest speed only when your engine was equipped with Champion Spark Plugs.

The choice of racing champions for 12 years. The choice of motoring millions for 25 years. Choose the spark plugs champions use!

DOC MACKENZIE—Newly crowned Eastern A. A. A. champion for 1935, used Champions exclusively. MacKenzie is a new member of the Champion 100-Mile-an-hour Club.

A CANADIAN-MADE PRODUCT

CHAMPION
EXTRA-RANGE SPARK PLUGS

POLITICAL ADVISER TO PRESIDENT DEAD

WASHINGTON, April 20 (AP).—Louis McHenry Howe, long time political adviser of President Roosevelt, died here Saturday.

Mr. Howe, who also was secretary to the President, died peacefully in his sleep at the Naval Hospital after having been ill for more than a year.

Death was caused by heart and chest complications.

CHINESE SHOP HELD UP

VANCOUVER, April 20 (AP).—Commanding two Chinese clerks not to look at them, two masked bandits, one armed with an automatic, held up the South Vancouver Produce Company, Denman Street, Saturday and escaped with $25 from the cash register.

Trying to Keep Language Alive

HONOLULU, April 20 (AP).—Lessons in the rapidly dying Hawaiian language will be given members of the Hawaiian Civic Club, all of whom have Polynesian blood.

MARINE, RAIL and AIR

GROVE DOCKS FROM EUROPE

Canada Due Tomorrow—Week-End Bargain Fares—Lochgoil Thursday

Expected last night, it was learned at a late hour by King Brothers, agents for the company, that the Furness Line Ms. Pacific Grove, Captain J. Griffiths, would not arrive alongside Rithet Piers until 6:30 o'clock this morning.

The Grove is inbound from the United Kingdom and comes here from Puget Sound ports. The combined freight and passenger ship has one passenger for Victoria and one for Vancouver. Miss O'Farrell will leave the ship here for Cobble Hill, where her people reside. Freight for Victoria amounts to 150 tons. From here, the Grove will continue to Mainland ports to complete discharge of cargo.

EMPRESS DUE

Tomorrow morning the Canadian Pacific Ss. Empress of Canada, Captain A. J. Hosken, R.N.R., is due to reach William Head at 7 o'clock, according to advices received from the ship by James Macfarlane, local agent of Canadian Pacific Steamships. This should bring the big liner alongside Rithet Piers by 8 o'clock.

The first of the season's bargain fare excursions to Up-Island points will take place this week-end, ticket purchasers having the privilege of going on either Friday or Saturday and returning up to and including Tuesday, April 28.

Coming in from the United Kingdom by way of Panama and California, the Royal Mail Line's motorship Lochgoil is expected here early Thursday morning, according to advices received here yesterday by Adam P. Moffatt, local agent for the line. The Lochgoil has heavy tonnage of general cargo to discharge here, as well as several passengers for the port.

ORDERS MORE SHIPS

Following the recent launching of the 15,050-ton motorship Dunvegan Castle for the Union Castle Line at Belfast, it was announced that the company had ordered three more vessels from Harland & Wolff. These are to be a 25,000-ton duplication of the Stirling Castle which recently entered the United Kingdom-Capetown service and a sister ship of the Athlone Castle, now being completed at Belfast. The other two ships will be 8,000 tonners, of the same type as the Roslyn Castle. The three larger vessels will reduce the time of the run from England to South Africa from seventeen to fourteen days.

The British "scrap and build" scheme has been reflected in a notable stimulus to the shipbuilding industry on the northeast coast of England. Out of twenty-four orders placed under this programme, which called for the construction of twenty-six vessels totaling approximately 117,000 tons gross at an estimated cost of £2,640,000, seventeen of the ships are being built in the area mentioned. The outstanding type of vessel involved in the "scrap and build" scheme is the cargo tramp ship of 9,000 to 9,500 tons deadweight.

Vancouver Shipping

VANCOUVER, April 20 (P.)—Miss Hiye Maru, of Nippon Yusen Kaisha, arrived here today with 161 passengers and a cargo of raw silk, porcelain and toys.

The vessel carried 2,000 tons of general, 560 bales of silk and 866 bags of mail.

TRAVEL BARGAINS

From and To

VICTORIA, DUNCAN, NANAIMO, COURTENAY, PORT ALBERNI

on

April 24 and 25

	Round Trip
Victoria-Duncan	$1.00
Victoria-Nanaimo	$1.50
Victoria-Qualicum Beach	$2.05
Victoria-Courtenay	$2.80
Victoria-Port Alberni	$2.70

Correspondingly low fares to other points.

Children 5 years and under 12, half fare.

Tickets good going only on April 24 and 25. Return limit, to leave destination not later than April 28, 1936.

No baggage checked.

Ask the Ticket Agent

ESQUIMALT & NANAIMO RAILWAY

The Mighty Sirens of the Queen Mary

The Giant Sirens of the Queen Mary, Located at the Top of the First Funnel, Are Almost Guaranteed to "Wake the Dead" When They Burst Forth Into Song. In a Fog-Bound Sea They Will Be Heard for Miles.

SHIPPING AT STANDSTILL

Companies Serve Notice to Shippers Following Break Between Unions

SAN FRANCISCO, April 20 (AP)—Fifty-one steamship companies served notice today they would not be responsible for cargo delays or demurrage at this port as a dispute with longshoremen virtually halted shipping through the Golden Gate.

The move of the steamship lines, in the form of a notice to shippers and consignees of freight, came after the San Francisco local of the International Longshoremen's Association repudiated a tentative truce agreement.

Repudiation of the agreement led to an open break between the officials of the local and Pacific Coast district officials of the I.L.A.

While Harry Bridges, militant local president, sought support from the Maritime Federation of the Pacific, William J. Lewis, Pacific Coast president of the I.L.A., declared the peace agreement "stands." He said it will be placed before the local membership for a vote tonight.

BREACH APPEARS

PORTLAND, April 20 (AP)—Harry M. Bridges, president of the San Francisco local of the International Longshoremen's Association, said the issue in the San Francisco waterfront strike today was over the employers' demand that the I.L.A. rid itself of certain local officials, including himself.

A breach appeared between Bridges and William Fischer, president of the Maritime Federation of the Pacific, over jurisdiction and handling of the San Francisco strike settlement. However, Fischer agreed with Bridges that "the employers are not going to tell us that we will remove this or that official."

Attendants at an open meeting of longshoremen here yesterday applauded Bridges freely as he told of the San Francisco tie-up over the controversy concerning the steamer Santa Rosa, and gave him a rising vote of thanks for his message.

STRICT SECRECY IS MAINTAINED

Liner Queen Mary Returned to Southampton After Speed Tests In Firth of Clyde

SOUTHAMPTON, April 20 (AP)—The new British liner Queen Mary returned here today after completing a series of performance and speed tests in the Firth of Clyde.

Strictest secrecy was maintained by officials concerning the results of the final speed tests conducted yesterday off the Isle of Arran in the Firth of Clyde, but, according to observers, the new ship attained a maximum speed of thirty-two knots.

The French liner Normandie captured the trans-Atlantic blue ribbon from the Italian ship Rex last year with a speed of 30.1 knots.

The Queen Mary steamed down from the Cowes' roadstead today after lying at anchor overnight.

Dissolve SKIN BLEMISHES by Rubbing in

MINARD'S "KING OF PAIN" LINIMENT

Sales Agents: Harold F. Ritchie & Co., Limited, Toronto 77

Ocean and Coastwise Movements

Weather Report

ESTEVAN—Overcast; northwest, moderate; 30.00; 51, light swell.
LEONARD ISLAND—Cloudy; northwest, light; 29.98, light swell.
PACHENA—Overcast; northwest, light; 29.97; 52, light swell.
CARMANAH — Overcast; west, light; 29.98; light swell.
CAPE BEALE — Overcast; northwest, light; 30.00, light swell.

Wireless Report

(Estevan, 8 p.m., unless otherwise stated)

PACIFIC GROVE—Left Seattle last night at 9 o'clock for Victoria.

Shipping Calendar

TO ARRIVE

LOCHGOIL—United Kingdom, April 17.
HIYE MARU — (Vancouver), Japan, April 29.
PACIFIC GROVE — United Kingdom, April 21.
EMPRESS OF CANADA — Philippines, China, Japan and Hawaii, April 23.
PRESIDENT McKINLEY — Philippines, China and Japan, April 29.

TO DEPART

EMPRESS OF ASIA—Japan, China and Philippines, April 18.
HIKAWA MARU — (Vancouver), Japan, April 18.
NIAGARA — Hawaii, Fiji, New Zealand and Australia, April 22.
PRESIDENT JACKSON — Japan, China and Philippines, April 25.

Gulf Island Mail

GANGES, GALIANO, MAYNE, PENDER ISLAND, PORT WASHINGTON, SALTSPRING ISLAND

Mails close Sunday, Wednesday, Friday, 11.15 p.m. Tuesday, 10 a.m.
Mails due Monday, 7.15 p.m.; Sunday, Wednesday, Friday, 7.15 a.m.

BEAVER POINT, FULFORD HARBOR

Mails close Tuesday, 10 a.m.; Wednesday, Friday, 11.15 p.m.
Mails due Sunday, Wednesday, Friday, 7.15 a.m.

SATURNA

Mails close Sunday, Wednesday, 11.15 p.m.
Mails due Monday, 7.15 p.m.; Friday, 7.15 a.m.

SOUTH PENDER

Mails close Sunday, Wednesday, 11.15 p.m.
Mails due Monday, 7.15 p.m.; Friday, 7.15 a.m.

MUSGRAVE

Mails close Tuesday, 10 a.m.; Friday, 11.15 p.m.
Mails due Sunday, Wednesday, 7.15 a.m.

NORTH GALIANO

Mails close Sunday, 11.15 p.m.

Coasting Craft

VICTORIA-VANCOUVER — Ss. Princess Charlotte or Ss. Princess Alice will leave Victoria at 3 p.m. daily for Vancouver. Ss. Princess Charlotte or Ss. Princess Alice will arrive daily at Victoria from Vancouver at 3.30 p.m. Ss. Princess Elizabeth or Ss. Princess Joan will leave Victoria daily for Vancouver at 12 midnight. Ss. Princess Elizabeth or Ss. Princess Joan will arrive Victoria daily from Vancouver at 7 a.m.

VICTORIA-SEATTLE — Ss. Princess Charlotte or Ss. Princess Alice will leave Victoria at 4.30 p.m. daily for Seattle. Ss. Princess Charlotte or Ss. Princess Alice will arrive daily at Victoria from Seattle.

VICTORIA-SEATTLE — Ss. Iroquois will leave Victoria daily for Seattle at 8 a.m. Ss. Iroquois arrives in Victoria daily from Seattle at 8.35 a.m.

NANAIMO-VANCOUVER — Ss. Princess Elaina will leave Nanaimo daily except Saturday and Sunday at 8 a.m. and 2.30 p.m., arriving at Nanaimo daily except Saturday and Sunday at 1.15 p.m. and 8.15 p.m.; Ss. Princess Elaina will leave Nanaimo Saturday only at 8 a.m., 2.30 p.m. and 9.15 p.m., arriving at Nanaimo Saturday only at 1.15 p.m. and 9.15 p.m.; Ss. Princess Elaina will leave Nanaimo on Sunday only at 5.45 p.m., arriving at Nanaimo on Sunday only at 1.15 a.m. and 11.15 p.m.

VICTORIA-WEST COAST — Ss. Princess Maquinna will leave Victoria for West Coast of Vancouver Island ports on the first, eleventh and twenty-first of each month at 11 p.m.

VANCOUVER-NORTHERN BRITISH COLUMBIA — Ss. Princess Adelaide will leave Vancouver every Wednesday for Prince Rupert and way ports at 8 p.m.; Ss. Prince Rupert or Ss. Prince George will leave Vancouver for Stewart and way ports every Monday at 9 p.m.; Ss. Cardena will leave Vancouver every Tuesday at 9 p.m. for Prince Rupert and way ports; Ss. Catala will leave Vancouver every Friday at 9 p.m. for Stewart and way ports.

VANCOUVER — QUEEN CHARLOTTE ISLANDS—Ss. Prince Charles will leave Vancouver every alternate Saturday for Queen Charlotte Island points and Prince Rupert at 9 p.m.

SWARTZ BAY-FULFORD HARBOR — Mv. Cy Peck will leave Swartz Bay daily, except Wednesdays, at 9.30 a.m. and 5 p.m. Mv. Cy Peck will leave Fulford Harbor daily, except Wednesdays, at 8.15 a.m. and 4 p.m.

BRENTWOOD-MILL BAY—Mv. Cascade leaves Brentwood daily at 9 a.m., 10 a.m., 11 a.m., 12 noon, 2 p.m., 3 p.m., 4 p.m. and 5 p.m.; Mv. Cascade leaves Mill Bay daily at 9.30 a.m., 10.30 a.m., 11.30 a.m., 12.30 p.m., 2.30 p.m., 3.30 p.m., 4.30 a.m. and 5.30 p.m.

VICTORIA-GULF ISLANDS — Princess Mary leaves Victoria every Tuesday for James Island, Piers Island, Port Washington, Ganges Harbor, Mayne Island, Galiano Island and Vancouver at 10.30 a.m.

VICTORIA-PORT ANGELES—Ss. Iroquois will leave Victoria daily for Port Angeles at 9 a.m.; Ss. Iroquois will arrive Victoria daily from Port Angeles at 4.30 a.m.

SIDNEY-ANACORTES—Ss. Rosario will leave Sidney daily for Anacortes at 1.45 p.m.; Ss. Rosario will arrive Sidney daily from Anacortes at 1:15 p.m.

West Coast Mails

Mails close 10 p.m. 1st, 11th and 21st of each month for Ahousat, Bamfield, Coaquedo, Clayoquot, Clo-oose, Ecoole, Estevan Point, Kakawis, Kildonan, Kyuquot, Nootka, Port Alberni, Port Renfrew, Sechart, Tofino, Uclulet. Due 1.15 p.m. 8th, 18th and 28th of each month, except Mails close 10 p.m., 21st each month, and 4.45 a.m., 22nd each month, for Centre Island. Due 1.15 p.m., 28th of each month.

Mails close 9.45 a.m., 9th, 16th and 26th of each month, except Sundays, for Clo-oose, Port Renfrew, Bamfield and Kildonan.

Mails close 9.45 a.m., Thursday and Saturday, for Bamfield, Ecoole, Kildonan, Ecoole.

San Mateo, Sechart, Uclulet. Due 6.10 p.m., Tuesday and Saturday.

Mails close 11.15 p.m., Monday, and 1 p.m., Friday, for Holberg, Port Alice, Quatsino. Due 1 a.m., Tuesday and Friday.

Mails close 10 p.m., 1st of each month, and 9.45 a.m., 2nd of each month, for Cachalot. Due 1.15 p.m., 9th of each month.

Yukon and Atlin Mails

SS. PRINCESS NORAH—From Vancouver, mails close April 27.
SS. NORTHWESTERN — From Seattle, mails close May 4.
SS. PRINCESS LOUISE—From Vancouver, mails close May 6.
SS. VICTORIA — From Seattle, mails close May 11.
SS. PRINCESS LOUISE—From Vancouver, mails close May 13.
SS. NORTHWESTERN — From Seattle, mails close May 18.
SS. PRINCESS LOUISE—From Vancouver, mails close May 25.
SS. NORTHWESTERN — From Seattle, mails close June 1.

British Mails

SS. EMPRESS OF AUSTRALIA—Mails close 1.15 p.m., April 21.
SS. COLUMBUS (via New York)—Mails close 4 p.m., April 24.
SS. DUCHESS OF ATHOLL—Mails close 1.15 p.m., April 26.
SS. EUROPA (via New York)—Mails close 4 p.m., April 27.

Mail intended for transmission via New York must be so marked. When sent by air over United States lines, mail may be posted three days later than the dates indicated.

JAMAICA

Mails close 1.15 p.m., April 24 and 28.

Canadian Air Mail Service

Mails close at Victoria, 3.25 p.m. daily, except Sundays and holidays. Arrive Chicago 10.40 a.m. next day; New York 8.40 p.m. next day; San Francisco 2.45 a.m. next day; Los Angeles 5.24 a.m. next day; Halifax, N.S., 5.30 p.m. third day; London, Ont., 6.50 p.m. next day; Montreal 7.45 a.m. second day; Ottawa 5.15 p.m. second day; Toronto 10.30 p.m. next day; Winnipeg 1.25 p.m. next day.

Serpent Is Seen By Eight Others Off Waterfront

Carborosaurus is much in evidence again off the Victoria waterfront. On Sunday afternoon the sea serpent was seen at close range by four Victorians from the breakwater.

Mrs. W. Knight and Miss J. McPherson, of 137 Dallas Road, going in one direction along the breakwater, were approaching Mr. and Mrs. W. R. Fairclough, of 457 Moss Street, who were strolling in the opposite direction, when "Caddy" appeared close by, rearing its head and shaking it before diving for a fish, which it brought to the surface and ate. Its horse-like head and teeth were seen distinctly.

On Friday, four schoolboys, William Martin, Charlie Martin, Bobby Martin and Frederick Frudd, while playing on Taylor's Beach, Metchosin, saw "Caddy." It was going in the direction of William Head.

BILIOUS

CAN'T EAT CAN'T SLEEP CAN'T READ

YOU NEED BEECHAM'S

When liver and stomach go on strike—when you are constipated and headachy—then you particularly need Beecham's. This purely vegetable remedy quickly cleanses the system of body poisons, by purifying the liver and stomach and correcting faulty elimination. Millions of people during the last 50 years have been benefitted by Beecham's Pills. Start taking Beecham's tonight and see how quickly they bring back your pep and vitality.

LESS THAN A PENNY A DOSE

Regular and Family Size

Beecham's PILLS

THE GREAT REGULATOR

ADVENTURER HOME AGAIN

William Ordano Returned to Victoria Sunday—Spent Night in Bush

William Ordano, of Victoria, who paddled his "finnor" across the Strait of Juan de Fuca to Freshwater Bay, about nine miles from Port Angeles, last week, returned to Victoria Sunday morning aboard the Black Ball Ferries Ss. Iroquois.

Ordano stated he had never doubted the staunchness of his "finnor," even after one of the pontoons became leaky. Carrying the extra load of water was the reason why he had to paddle harder, that was all. The tide rips didn't bother him very much, he said, and are not nearly as bad as the rips of Catalina Channel.

Had he left Victoria a little earlier, the tide would have been more favorable and he wouldn't have had to work so hard keeping the craft from being swept out towards Cape Flattery.

WORST EXPERIENCE

The adventurer's worst experience in connection with the trip was trying to get through the woods in the dark after he landed on the beach at Freshwater Bay. Trying to find his way to a house which he had sighted from the water, he had to spend the night in the bush and got badly bruised and scratched.

Ordano said he was treated most hospitably at Port Angeles, and was assisted in getting his "finnor" aboard the ferryboat. He announced yesterday he hopes to go South and cross the Catalina Channel, but like to pay Vancouver a visit during the Jubilee celebration.

PLANE BROKE TWO RECORDS

Sikorsky Amphibian Climbs To High Altitudes With And Without Load

Igor I. Sikorsky, famous designer of the Sikorsky clippers and amphibians, not only saw the new hornet-powered Sikorsky S-43 obtain two world records on April 14 last, but also took an active part in the trials himself.

Captain Boris Serglevsky, chief test pilot of Sikorsky Aircraft, and holder of ten national and seven international records accompanied by Michael Pravikoff, Sikorsky mechanic, took off today from the Mollison Airport with Mr. Sikorsky on board as official observer. The S-43, carrying 500 kilograms (1,102.11 pounds) payload broke two records, namely maximum altitude for Class C3 amphibians without load, and maximum altitude for Class C3 amphibians with a payload of 500 kilograms.

27,950 FEET ALTITUDE

Reaching an indicated altitude of 27,950 feet, the S-43 shattered the two above mentioned records, which were previously 18,641 and 17,877 feet, respectively. J. P. V. Heinmuller, acting N.A.A. official, supervised the installation of the sealed barographs, as well as the weighing of the 500 kilogram payload. The S-43 landed in the Housatonic River after the trial. Amphibian record trial regulations require either landing or take-off from water or land to indicate amphibious characteristics.

This is the first of a series of world record trials to be attempted by Sikorsky Aircraft with the S-43. It is expected that with further S-43 record trials at a later date, the United States will be placed in an enviable position in an international drive for world aircraft records.

FIFTEEN PASSENGERS

The Sikorsky S-43 amphibian is a fifteen-passenger, high-wing cabin monoplane, powered by two Pratt & Whitney S1EG geared hornet engines delivering 750 horsepower each at 7,000 feet altitude, to two Hamilton standard constant speed propellers. The structural features of this airplane are based on the development of its famous predecessor, the Sikorsky S-42. Two S-43's have been delivered to Inter-Island Airways, of Hawaii. Others are scheduled for delivery to Pan-American Airways and Pan-American Grace Airways, as well as to a number of foreign countries, where they will be placed in commercial airline service.

Freight Steamer Goes Aground in North Coast Fog

SEATTLE, April 20 (AP).—The freight steamship Evelyn Berg, of the Alaska Transportation Company, Seattle-bound from Southeastern Alaska, went aground in heavy fog at 12:15 a.m. today at Bella Bella, B.C., a message from Captain L. C. Fullmer said.

She was refloated under her own power and proceeded south, believed undamaged.

NAVAL MEN PAY CALLS

Canadian and U.S. Officers Exchange Courtesies At San Pedro

SAN PEDRO, Cal., April 20 (AP)—United States and Canadian naval officers exchanged informal calls today aboard their respective ships anchored here.

Commander H. E. Reid, commander of the Canadian destroyer Skeena, was welcomed aboard the Pennsylvania, United States fleet flagship by Admiral Joseph M. Reeves, commander of the United States fleet.

A short time later, Rear-Admiral J. O. Richardson returned the call by visiting the Skeena, accompanied by Lieutenant-Commander J. G. Atkins, a staff officer.

The Vancouver, another Canadian destroyer, also is in the harbor.

SHIP TOOK WATER BEFORE BOTTLE OF WINE WAS BROKEN

BELFAST, Northern Ireland, April 20 (AP).—Workmen knocked out the last blocks, and the 9,000-ton liner Belfast moved swiftly—all to swiftly—toward the water.

In the confusion the christening was bungled, the bottle of champagne was unbroken. A motorboat was summoned. Officials, with the bottle of champagne, made a hurried trip in drizzling rain, caught up with the liner, and fulfilled the bottle-smashing custom on water.

NAVIGATION OPENED

ST. CATHARINES, Ont., April 20 (AP).—Navigation opened today in the Welland Ship Canal, with the Cyclo Chief, commanded by Captain A. H. Foote, the first ship through.

Honolulu Mails

Mails close 11.15 p.m., April 4, 5, 6, 7, 14, 15, 19, 25, 27, 28, 29; May 2, 5, 6.
SS. NIAGARA—Mails close April 22, 4 p.m.
SS. EMPRESS OF CANADA—Mails close May 2, 4 p.m.

Sailings to Northern B. C. Ports

to POWELL RIVER - OCEAN FALLS
PRINCE RUPERT - ANYOX - STEWART

Steamer leaves Vancouver every Monday, 9 p.m.

Fortnightly Sailings to Queen Charlotte Islands

CANADIAN NATIONAL STEAMSHIPS

V2-36

Europe

INDEPENDENT AND ESCORTED TOURS

THE ORIENT AND HONOLULU

Speed direct to Yokohama on the Empress of Asia or Empress of Russia or go via Honolulu on the Empress of Japan (fastest Pacific liner) or Empress of Canada. Organized tours during the summer months offer the best in sightseeing and entertainment. Sailings every two weeks from Vancouver and Victoria.

May 16—Empress of Russia
May 30—Empress of Japan
June 10—Empress of Asia
June 27—Empress of Canada

AUSTRALIA AND NEW ZEALAND

Travel on the smart Canadian Australasian line ships "Aorangi" or "Niagara" to Australia and New Zealand with interesting stops at Honolulu and Suva, Fiji.

Aorangi—May 20
Niagara—June 17

LET the World's Greatest Travel System plan your European vacation for 1936. Cross the Atlantic by the faster, pleasanter Canadian Pacific route on luxurious, smooth-sailing "Empress" "Duchess" and "Mont" ships. Choose from more than a dozen personally conducted all-expense tours or let us plan an itinerary to be covered independently.

SAILINGS VIA THE ST. LAWRENCE SEAWAY to GREAT BRITAIN AND EUROPE

From Montreal:
May 15—Duchess of Richmond
May 15—Montrose
May 22—Duchess of Bedford

From Quebec:
May 19—Empress of Britain
May 30—Empress of Australia

Complete Ocean Travel Information from any Canadian Pacific Agent or write direct to:

J. J. FORSTER
Steamship General Passenger Agent
C.P.R. Station
Vancouver, B.C.

Phones:
Trin. 1151 Sey. 6765

Canadian Pacific

SALTSPRING ISLAND FERRY

DAILY SAILINGS

DAILY EXCEPT WEDNESDAY

Leave Swartz Bay ..... 9:30 A.M. - 5:00 P.M.
Leave Fulford Harbor ..... 8:15 A.M. - 4:00 P.M.

Fares

Automobiles (according to weight)	75c to $1.50
Passengers	25c
Trucks	$1.25 to $2.00
Motorcycles	50c

For Further Information and Motor Coach Connections Phone E 1177, E 1178

GULF ISLANDS FERRY CO. LIMITED

TRAVEL BY BUS

3 COACHES DAILY TO NANAIMO

2 COACHES DAILY TO COURTENAY

2 COACHES DAILY TO PORT ALBERNI

2 COACHES DAILY TO COWICHAN LAKE

LOW WEEK-END FARES

Good going from Friday morning until following Sunday night. Return any time before Monday midnight.

SINGLE FARE AND A QUARTER FOR RETURN

MAP

—Showing Coach Lines Routes. Figures show mileage from Victoria

• To Anywhere on Vancouver Island •

• FAST EXPRESS CARRIED ON ALL ROUTES •

LOW FARES to CALIFORNIA

We Are Agents for Greyhound and Union Pacific Lines

VANCOUVER ISLAND COACH LINES LTD.

E 1177 DEPOT: BROUGHTON STREET AT BROAD E 1178

INDICATIVE OF BETTER THINGS

Royal Mail Lines Pays the First Dividend Since Reconstruction

Adam P. Moffatt, local agent of Royal Mail Lines Limited, which has had a long connection with the trade of this Coast with Great Britain and the Continent of Europe, has received advice from his principals in London of the financial, etc., results of the working of his company over the various services maintained during the year 1935.

The results of the whole, having regard to the many difficulties encountered, are considered satisfactory. Gross receipts, after payment of all operating expenses, including management, insurance, etc., totaled $2,675,000. From this sum the directors decided to set aside $1,715,000 for depreciation of plant and renewal of the fleet, and in addition to pay a dividend to the stockholders at the rate of 3 1-2 per cent.

Royal Mail Lines Limited maintains regular passenger and freight services to the east coast of South America and also to the West Indies from the United Kingdom, in addition to the important service to and from the North Pacific Coast, the last mentioned being operated in conjunction with the Holland-America Line.

The payment of the stock dividend referred to was the first made since the reconstruction of the company four years ago, and is indicative of the better state of affairs which exists in shipping which still, however, continues to be faced with many obstacles militating against a return to anything approaching real prosperity.

Couldn't Bear Pain of Headaches

Doctor advised Fruit-a-tives. Has never had a minute's trouble since.

"I was bothered with headaches so severe that at times the pain was more than I could bear. My doctor advised me to take Fruit-a-tives. Since I used them I have not had a minute's trouble with headaches."—Mr. Henry Dawson, Toronto.

Like Mr. Dawson, thousands have got relief from headaches, constipation, stomach trouble and similar ills. Fruit-a-tives are a famous doctor's discovery. They contain extracts of fruits and herbs. They tend to induce normal, healthy action of all elimination organs. Their tonic effects help bring new energy and health.

Lightning Worries Fire Department

BUTLER, Pa., April 20 (?) —Lightning bolts picked on the fire department here three times in the same day.

One struck the home of Fireman Harry Miller, setting fire to the porch and destroying his radio. The second hit the home of Chief Earl McKinley. The third put the fire siren out of commission.

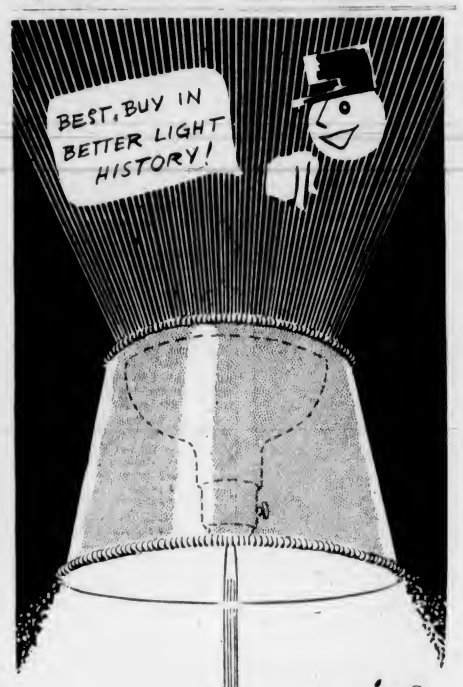

New low price

3-LITE INDIRECT LAMP

with

1 Three-light switch . . . low, medium and bright.

2 New-mode tailored shades, white lined for better light.

3 Opalite reflector cup . . . spreads light up and down.

4 New massive metal stand and base . . . all-rubber cord.

5 New low cash price $9.95* ...best previous price $14.75.

$9.95

*Tri-lite bulb extra.

Phone G 7121

Easy Terms Arranged

See Our Windows

BC Electric STORES

AROUND the DIAL

TODAY

11:30 a.m.—The literature course of the School of the Air will present a dramatization of Irving's "The Enchanted Soldier." KOL, KVI.

1.00 p.m.—Victor Bay will conduct Columbia's newly-formed Chamber Orchestra in a series of weekly concerts, beginning today. The first programme will consist of "Concerto Grosso In D," by Corelli; J. S. Bach's "Arioso," and six English tunes from an anonymous manuscript in the British Museum. KOL, KVI.

6:00 p.m.—Jan Peerce and Vila Philo, noted radio singers, will appear with Ben Bernie on this half-hour programme. KOMO.

6:30 p.m.—Three great features—all for the price of one—a gorgeous spectacle, and it only costs a nickel, a half a dime! Such is the ballyhoo that sets the pace for N.B.C.'s "Nickelodeon," radio's magic lantern show, when it returns to the Coast for presentation. KJR.

7:00 p.m.—Once more the swing rhythms of Benny Goodman's orchestra and the inimitable clowning of Ray Dooley and Eddie Dowling will be presented on the National Revue programme. KOMO.

7.00 p.m.—The return to health of Adolphe Menjou and his wife, Verree Teasdale, will be celebrated during Mary Pickford's "Parties at Pickfair" programme. Al Lyons' orchestra supplies the music. KOL, KVI, KSL.

7:45 p.m.—"Twenty-Minute Stop," an exciting drama set in a small, unimportant town in Texas, in which an important business man faces death under unusual circumstances, will be narrated by Hal Burdick on his Night Editor programme. KPO.

8:30 p.m.—William J. Flemming, a hero who participated in one of New York's most thrilling bandit chases, in which six persons were killed and thirteen injured, will be Phil Lord's guest on the three-minute thrill portion of this N.B.C.-Red network programme. KOMO.

9:00 p.m.—The Colonist news. CFCT.

9:00 p.m.—An unusual true story about Pat Garrett, the sheriff who killed Billy the Kid, will be told by the Old Ranger on this N.B.C. thirty-minute programme. KOMO.

9:30 p.m.—"Bells of Doom," featuring Spencer Dean, super-sleuth, and his assistant, Dan Cassidy, will be presented during the Crime Clues programme. KOMO.

CFCT, Victoria, B.C. (1,430 keys)

7.30 a.m.—Rise and Shine
8.00 a.m.—Timely Topics
8.30 a.m.—Musical Chronometer
9.00 a.m.—Let's Go Places with Eric Marshall
9.15 a.m.—Morning Moods
9.30 a.m.—Hugh Allan's Financial Flashes
9.40 a.m.—Song Souvenirs
10.00 a.m.—Road to Happiness
10.15 a.m.—Health Kelleyrams
10.30 a.m.—Art Farey at the Piano
11.00 a.m.—Music in Dance Time
11.30 a.m.—Concert Music Box
12.00 noon—Today's Tempo
12.15 p.m.—World Bookman: "What Creature Grows Its Own Traffic Lights?"
12.20 p.m.—Ten Tuneful Minutes
12.30 p.m.—World Flashes
12.45 p.m.—Midday Musicale
1.00 p.m.—Daily Monitor
5.30 p.m.—Birthday Party
6.15 p.m.—Music Lovers' Corner
6.30 p.m.—Dancing Time
6.45 p.m.—Song Varieties
7.00 p.m.—Dr. W. F. Harper, astronomer, "Making of Mirrors"
7.15 p.m.—British-Israel Extension
7.30 p.m.—Pipe Organ Themes
8.00 p.m.—Welshmie Hits
8.15 p.m.—Music in Verse, Scrowcroft Studios
8.30 p.m.—Youth Action Forum
8.45 p.m.—Evening Musicale
9.00 p.m.—Colonist Radio Reporter's

CRCV, Vancouver, B.C. (1,100 keys)

5.00 p.m.—Do You Remember?
5.30 p.m.—See C.R.C. Network

KNX, Hollywood (1,050 keys)

6.30 p.m.—Let's Go Places
6.45 p.m.—Jimmie Allen's Air Adventures
7.00 p.m.—Elmer Goes to Hollywood
7.15 p.m.—Frank Luther, songs
7.30 p.m.—The Neighweds, comedy
7.45 p.m.—King Cowboy
8.00 p.m.—Famous Jury Trials
8.30 p.m.—Watchdogs, drama
8.45 p.m.—Drury Lane, Singing Strings
9.00 p.m.—News Flashes
9.15 p.m.—KNX Orchestra, Concert
9.30 p.m.—The Crockett Family
10.30 p.m.—Ponitrelli's Orchestra
11.00 p.m.—Larry Lee's Orchestra
11.30 p.m.—Pontrelli's Orchestra
12.00 noon—Trans-Pacific News

C.R.C. NETWORK

5.30 p.m.—News (B.C. Network)
5.35 p.m.—Tsar Nocturne, Helen Daniels and Keymen (B.C. 5.45)
6.00 p.m.—Road to Yesterday, Toronto
6.30 p.m.—No Mournful Numbers, Winnipeg
6.45 p.m.—Les Cavaliers de la Salle, Montreal
7.00 p.m.—By Moonlight, salon ensemble, director, Tom Gardner, Ruth Morgan, soprano, Edmonton
7.30 p.m.—Young Men's Canadian Club, Montreal
7.45 p.m.—Canadian Press News and Weather
8.00 p.m.—Time Signal
8.00 p.m.—Luigi Romanelli's Orchestra, Toronto
8.30 p.m.—On the Riviera, Calanzis Family, director, Jack Avison, Garbardi-Olly, Vancouver
9.00 p.m.—Just Romance, drama, director, W. McQuillan, Winnipeg (Western Network)
9.30 p.m.—Melody Moods, director, Ina McCarthy, Vancouver (Western Network)
10.00 p.m.—News Reporter (B.C. Network)
10.15 p.m.—Jack Williamson's Orchestra, Vancouver (B.C. Network)

N.B.C.-KPO RED NETWORK
KHQ-KGW-KFI-KPO-KOMO

8.30 a.m.—Your Child, Mrs. Elizabeth Enochs
8.45 a.m.—Piano Recital, Stanley Hummel
10.00 a.m.—Martha Mead, interview
10.30 a.m.—Larry Cotton, tenor
11.00 a.m.—N.B.C. Music Guild
11.30 a.m.—Rhythm Octette
12.00 noon—Forever Young, sketch
12.15 p.m.—Ma Perkins, dramatic
12.30 p.m.—Vic and Sade, household comedy
12.45 p.m.—The O'Neills, dramatic
1.00 p.m.—Betty and Bob, dramatic
1.30 p.m.—Girl Alone, sketch
1.45 p.m.—General Federation of Women's Clubs
2.00 p.m.—American Medical Association
3.30 p.m.—Tea Dansante, Hugo Mariani's Orchestra
3.00 p.m.—Woman's Magazine of the Air
4.00 p.m.—Easy Aces, comedy
4.30 p.m.—Fred Hufsmith, tenor
4.45 p.m.—Lanesandorf Pictorial, Rush Hughes
5.00 p.m.—Beaux Arts Trio, instrumental
5.00 p.m.—Ben Bernie and All the Lads
5.30 p.m.—Donald Novis, tenor, Jane Pickens, soprano, Eddie Duchin's Orchestra, and Adolph Deutsche's Orchestra
7.00 p.m.—Eddie Dowling's Revue, Ray Dooley, Helen Ward, Benny Goodman's Orchestra

TONIGHT AT 7
MARY
PICKFORD
IN
"PARTIES AT PICKFAIR"
KOL—KVI—KSL
The B. WILSON CO., LTD., and VICTORIA ICE COMPANY

7.30 p.m.—Jimmy Fidler's Hollywood Gossip
7.45 p.m.—The Night Editor, Burdick (KPO)
7.45 p.m.—Twin City Foursome
8.00 p.m.—Amos 'n' Andy
8.15 p.m.—Lum and Abner, comedy
9.30 p.m.—Leo Reisman's Orchestra, Phil Duey, Johnny, Elon Boys, Sally Singer
9.00 p.m.—Death Valley Days, Old Ranger, narrator
9.30 p.m.—Crime Clues, mystery drama
10.00 p.m.—News Flashes, Sam Hayes
10.15 p.m.—Carl Ravazza's Orchestra
10.30 p.m.—Griff Williams' Orchestra
11.00 p.m.—Bobby Meeker's Orchestra
11.30 p.m.—Ray Wilde's Orchestra

N.B.C.-KGO BLUE NETWORK
KGO-KJR-KEX-KECA-KGA

8.00 p.m.—Shut-In Hour, U.S. Marine Band
9.00 p.m.—Simpson Boys of Spruncshead Bay, Arthur Allen and Parker Fennelly, sketch
9.30 a.m.—String Time, director, Emil Polak
10.45 a.m.—Rochester Civic Orchestra Concert, director, Guy Fraser Harrison
11.00 a.m.—Words and Music, songs, organ, narrative
11.30 a.m.—Golden Melodies
12.00 noon—Western Farm and Home Hour
1.00 p.m.—Woman's Radio Review
7.30 p.m.—Ivy Scott, songs
1.45 p.m.—The Madhatters, dance orchestra
3.00 p.m.—Meetin' House, sketch
3.30 p.m.—Larry Larsen, organist
2.45 p.m.—Congress Hotel Orchestra
3.00 p.m.—The Minute Men, male quartette
3.15 p.m.—Animal Closeups
3.25 p.m.—Mickey Gillette
3.35 p.m.—Maury Cross' Orchestra
3.45 p.m.—Dorothy Dreslin, soprano
4.00 p.m.—Meakin's Orchestra
4.15 p.m.—Tony Russell, songs
5.00 p.m.—Fairy Plays, director, Maude Wilson, Juvenile
9.00 p.m.—Crossroads from the Log o' the Day, Dr. Laurence L. Cross, Southern Harmony Four
8.30 p.m.—Nickelodeon, vocal'ais
9.30 p.m.—San Francisco Municipal Government, interview (KGO)
9.45 p.m.—Air Adventures of Jimmy Allen (KGO)
7.00 p.m.—Emergency Peace Campaign Programme
7.30 p.m.—To be announced
9.00 p.m.—Californian State Chamber of Commerce (KGO)
9.00 p.m.—Henry Busse's Orchestra
8.15 p.m.—Frank Watanabe, sketch
8.30 p.m.—Ruby Newman's Orchestra
9.00 p.m.—Reflections, vocal, instrumental
9.30 p.m.—George Olsen's Orchestra
10.00 p.m.—Bal Tabarin Orchestra
10.30 p.m.—Jimmie Grier's Orchestra
11.00 p.m.—Paul Carson, organist

C.B.S.-DON LEE NETWORK
KVI-KFRC-KOIN-KSL-KOL

9.30 a.m.—Just Plain Bill, sketch
9.00 a.m.—Voice of Experience, human problems
9.15 a.m.—Betty Crocker, recipes
9.30 a.m.—Story of Mary Marlin, dramatic
9.45 a.m.—Five Star Jones, dramatic
10.00 a.m.—George Hall's Orchestra
10.45 a.m.—Concert Miniatures
11.00 a.m.—Between the Bookends, Ted Malone
11.15 a.m.—Happy Hollow, sketch
11.30 a.m.—American School of the Air, Literature
12.30 p.m.—To be announced
1.00 p.m.—Song Without Words, director, Victor Bay
1.45 p.m.—Vivian Della Chiesa (KOL)
2.00 p.m.—Jimmy Farrell, baritone
2.15 p.m.—Wilderness Road, serial
2.30 p.m.—The Chicagoans
2.45 p.m.—The Goldbergs, Gertrude Berg drama
3.00 p.m.—Feminine Fancies
3.30 p.m.—Minute Melodies (KOL)
3.35 p.m.—Venida Jones, organist
3.45 p.m.—Correct English (KVI)
4.00 p.m.—Three Brown Bears
4.15 p.m.—Eleana Moneak Ensemble
4.45 p.m.—Ranfrew of the Mounted, drama
5.00 p.m.—The Harmonettes
5.15 p.m.—Eddie Dunstedter, organist
5.30 p.m.—Russ Morgan's Orchestra, Ken Murray, comedian; Phil Regan, tenor
6.00 p.m.—Don Lee Workshop (KVI)
9.30 p.m.—Fred Waring's Pennsylvanians (KSL)
8.30 p.m.—Claude Sweelen (KOL)
7.00 p.m.—Parties at Pickfair, Mary Pickford
7.30 p.m.—March of Time, dramatized news
7.45 p.m.—Willard Robinson's Orchestra
8.15 p.m.—Male Chorus Parade
8.30 p.m.—Caravan, Walter O'Keefe, Deana Janis, Glen Gray's Casa Loma Orchestra
9.00 a.m.—Fred Waring's Pennsylvanians
10.00 p.m.—Jimmy Bittick's Orchestra
10.30 p.m.—Starling Young's Orchestra
11.00 p.m.—Jimmy Dorsey's Orchestra
11.30 a.m.—Emil Baffa's Orchestra
11.45 p.m.—Ellis Kimball's Orchestra

SHORT WAVE

All Pacific Standard Time

LONDON

3.00 p.m.—A recital of French-Canadian songs by Gustave Ferrari (tenor). GSD, 25.5 m., 11.75 mcs., GSC, 31.3 m., 9.58 mgs., or GSA, 49.5 m., 6.03 mcs.
4.10 p.m.—Dance music. The Grosvenor House Dance Band, directed by Sidney Liston. GSD, 25.5 m., 11.75 mcs., GSC, 31.3 m., 9.58 mcs., or GSA, 49.5 m., 9.05 mcs.
6.50 p.m.—Talk, "Speed," by Max Beerbohm. GSD, 25.5 m., 11.75 mcs., or GSC, 31.3 m., 9.58 mcs.

MADRID

5.15 p.m.—Guitar Recital. EAQ, 30.5 m., 9.87 mcs.

BERLIN

5.30 p.m.—German Masters of Song Recital. Saesers. DJC, 49.9 m., 6.02 mcs.

CARACAS

5.45 p.m.—Venezuelan Song Contest. YV2RC, 31.7 m., 9.58 mcs.

That Body of Yours

(By James W. Barton, M.D.)

DIZZINESS USUALLY DUE TO EAR OR LIVER TROUBLE

When an attack of dizziness occurs there is often the feeling on the part of the patient that there is something wrong with his heart. As a matter of fact most cases of dizziness come from a disturbance in the ear or in the liver. Generally but not always when the objects about the patient seem to be going "around and around," or the patient himself seems to be going around and around, the trouble is in the ear, whereas when things appear to be going up and down or the patient feels that he is going up and down the liver is at fault.

When the ear is at fault, that is the part of the ear that "balances" the body, it is very often due to some trouble in the nose and the sinuses adjoining the nose. Acute or chronic catarrh, or infection of the sinuses immediately behind the nose are the commonest causes of this dizziness which is usually accompanied by nausea, or a "tinkling" noise in the ear.

These attacks occur about once or twice a month, lasting from a few minutes to a few hours, or even for a few days.

The treatment in these cases is to look for trouble about the nose and sinuses, and if this is found and removed the attacks disappear. Of course if fresh infection occurs, the attacks of dizziness may return.

Treatment during attacks consists of any quieting medicine such as phenobarbital. While this is a most helpful drug, there is the chance that the patients may acquire the "barbital habit."

When the attacks of dizziness cannot be prevented or controlled operation for removal of the little bones in the middle ear may be performed as these bones obstruct the outlet and prevent the removal of thickened material, which is causing the dizziness, headache and deafness.

The removal of a part of the large bone behind the ear (the mastoid) is sometimes necessary to prevent these attacks.

The attacks of dizziness due to the liver in which the objects go up and down (not around and around) are prevented or controlled by cutting down on rich starch or fat foods. The use of level teaspoonfuls of Epsom salt regularly for a week or ten days every month should prove helpful in this type of dizziness.

Dizziness may be due to other causes but the middle ear or the liver is to blame in most cases.

"You'll detect the difference" says...THE ENGINEER IN EVERY QUART

VEEDOL MOTOR OIL

100% PENNSYLVANIA AT ITS FINEST

TIDE WATER OIL CO. OF CANADA, LTD., MONTREAL, TORONTO, REGINA
DISTRIBUTORS
Mackenzie, White & Dunsmuir, Limited
Vancouver, Victoria, Nanaimo, New Westminster, Vernon, Penticton, Nelson

FOR **STUFFY HEAD**

A few drops up each nostril reduces swollen membranes, clears away clogging mucus, brings welcome relief.

VICKS VA-TRO-NOL

Motoring **CONTENTMENT** *for you and yours . .*

● This summer, a thousand trails are calling you . . . smiling landscapes spread across Canada . . . a paradise of lake and wood and plain, of towering hills and mountains, of rich valleys and winding streams . . .

Take your choice . . . go where fancy bids . . . in your rolling "castle on wheels" . . . made safe and invulnerable for you by modern engineering and protective designing . . .

Make it a safe and carefree holiday . . . let no "weakest link" remain to cause you subconscious worry . . . ride on Goodyears!

Sturdy chassis, sound brakes, shatterless glass . . . these are of little avail unless your tires are dependable.

Goodyear is the only tire that offers you proofs of safety and long wear before you buy. Any Goodyear dealer can demonstrate for you the tests that form your assurance of trustworthiness and comfort. The smiling landscapes beckon . . . make them happy landscapes . . . ride on Goodyears!

PROOF...

See PROOF of Goodyear Long Mileage—BEFORE YOU BUY!

Your Goodyear dealer will show you "footprints" of actual tires on cars owned near you, which still retain safe traction after very long mileage.

These will substantiate for you the two extra Goodyear qualities which the dealer will demonstrate to you—1. That Supertwist Cords retain their "life" much longer than ordinary cords, thus keeping Goodyear Tires out of trouble and vastly prolonging their life . . . and . . . 2. That the All-Weather diamond tread stoutly resists skidding even on smooth wet surfaces.

Ask to see these proofs BEFORE YOU BUY.

AW21

GOODYEAR ALL WEATHER "G3"

JOE LOUIS TO MEET MAX SCHMELING ON JUNE 18

Cox Is Re-elected Rugby Union Head At Annual Meeting

Major Stuart Robertson and Lieut.-Com. A. C. Wurtele Are Vice-Presidents of Victoria Body —Barnard Cup Gate Receipts Increase

Arthur Cox, energetic president of the Victoria Rugby Union, who guided the destinies of the local body in grand fashion during the 1935-36 season, was yesterday evening re-elected at the annual meeting held in The Colonist board room.

Major Stuart Robertson and Lieut.-Commander A. C. Wurtele were named first and second vice-presidents, respectively, and George Paulin, hard-working secretary, was returned to office for another term.

Chris Smirthwaite was appointed treasurer, filling the vacancy created by the resignation of Fred Cabeldu, who held the post for many seasons, but has been forced to relinquish the office for business reasons.

H. J. Ketchen, secretary of the British Columbia Rugby Union, was appointed delegate to the Provincial body for a one-year term, and Fred Cabeldu was named for the two-year session on the B.C.R.U.

Johnny Rowland and Bob McInnes were reappointed chairmen of the Intermediate League and School Rugby League, respectively.

REPORT ACCEPTED

The meeting accepted en bloc the report of the nominating committee, named a short time ago to bring in a suggested slate of officers for the 1936-37 season.

Arthur Cox, president, was not present at the meeting on account of ill health, and Lieut.-Commander A. C. Wurtele took the chair.

Annual reports on the season's activities were submitted by the retiring officers and received with rounds of applause, and the executive members thanked for their fine work.

President Cox's written report told of the co-operation given him by the members of the executive, and thanked them for their valuable assistance. He also paid a fine tribute to the work of the coaches and manager of Victoria's McKechnie Cup fifteen and the players, for retaining the trophy. The report made reference to the visits here of the New Zealand All-Blacks and the Stanford Rugby fifteens, and spoke of the erection of the grandstand at Macdonald Park as a substantial addition to the city's sport facilities.

Secretary George Paulin, in a concise report, gave a resume of the executive's work during the season, and told of the different meetings held by the officers and various committees of the Victoria Rugby Union.

FINANCIAL STATEMENT

Treasurer Fred Cabeldu's financial statement showed the union to be in a good position financially. It showed that Barnard Cup gates for the season were higher than the previous year, and, while the union had paid out more for traveling expenses, there still remained a substantial credit balance.

J. B. Acland, chairman of the referees' board, in commenting on the excellent work of the treasurer said, "We cannot emphasize too much what we owe to the treasurer for his fine work." Other members of the union also spoke highly of the capable manner in which the union's finances were handled by Cabeldu.

Recommendations advanced by a committee headed by H. J. Ketchen, and dealing with play in the Intermediate League, were adopted by the meeting and ordered passed on to the in-coming executive.

An item of much discussion at union meetings, the weight question governing intermediate players, was dealt with by the committee, and the following recommendation made: "No intermediate player shall exceed the weight of 160 pounds at any time during the playing season, unless such player is under eighteen years of age during such playing season, or until the fifteenth of April following the opening of the season. These restrictions shall not apply to bona fide schoolboys playing as a member of his school team."

INTERMEDIATE PLAYERS

The question of intermediates playing senior games and then reverting back to the Intermediate League was also covered in the recommendations. In this respect, the meeting was of the opinion that a player should be allowed to play two games before injuring his status as an intermediate.

Members of the union assailed the players for not giving their support to functions arranged for the purpose of raising money for the hospital fund. Some of the speakers felt that the fund could not be kept up unless the players got behind it and gave it their support.

Other speakers defended the players and felt that in some cases they did not have the money to support social functions, while others felt that the scheme had not been properly placed before the players.

Referees who worked during the season were also heartily thanked by those attending the meeting and praised for their untiring efforts.

The Victoria Rugby Union gave its support to an amendment to the constitution of the B.C.R.U. which calls for the election of two members from each of the Vancouver and Victoria unions, one of each to serve for a one-year term and the other to serve for a two-year term. Such action, executive officers felt, would assure the executive of the provincial body of always having experienced members on the board.

MAPLE LEAFS DEFEAT HAWKS

Toronto Pucksters Set Back Chicago Squad at Calgary Rink, 10-7

CALGARY, April 20 (CP).—Toronto Maple Leafs outscored Chicago Black Hawks, 10-7, before 4,000 fans here tonight, to take a one-game lead in the National Hockey League teams' exhibition tour of Western Canada. They will play here again Wednesday. Each won 7-6 victories in two games at Winnipeg.

Goals came in clusters of three in the high-scoring game watched quietly by the Calgary crowd. Leafs got three in the first period before Chicago replied with one. In the second Hawks ran in three—two in ten seconds—and Toronto scored the same number before the period ended.

Leafs beat Mike Karakas, Chicago goalie, three times in the third, and then Black Hawks came back with another trio before "Buzz" Boll ended the scoring with four seconds to go.

Battle to Deadlock

LONDON, April 20 (CP).—Casuals and Ilford fought to a 1-1 overtime draw in the final of the English Amateur Soccer Cup at Selhurst Park Saturday.

DOMINOES SET FOR OPENING CAGE FIXTURE

Victoria Basketballers Are Working Out Daily for Winnipeg Series

WINNIPEG, April 20 (CP).—Victoria Dominoes, British Columbia champions, and Winnipeg Toilers, Manitoba titlists, were ready today to decide the Western Canada men's senior basketball championship.

The two aggregations clash here Wednesday night in the first of a best-of-three series for the Western title and the right to meet Windsor Fords, Eastern champions, for the Dominion crown, which was held last year by the Dominoes under the name of Blue Ribbons.

Second game of the series is scheduled for Friday night, and if each team scores a victory the third game will be played Saturday night.

Travel kinks worked out of their legs and arms, Dominoes were all set for the whistle that will send them into action against the perennial Manitoba champions. Dominoes reached here Friday night and have been in daily training since.

THREE SURVIVORS

The British Columbians will meet a smart aggregation in the Toilers. The squad includes three of the players who crashed in a plane at Neodesha, Kansas, when returning to Winnipeg, March 31, 1933, after an exhibition game at Tulsa, Okla. Joe Dodds and Mike Shea, Jr., were killed in the crash.

The three survivors still active in the game are Lauder Phillips, Bruce Dodds and Ian Wooley, and they are just as clever in picking baskets now as they were in 1933, when they led their teammates to the Canadian championship. They will be on the starting line-up for the series with Dominoes.

Alan Prevost Is Medal Winner in Duncan Tourney

DUNCAN, April 20.—Play for the club championship, which carries with it the custody of the Maitland-Dougall Cup, commenced at the Cowichan Golf Club Sunday. Alan Prevost was medallist with a 76. David Crane with 80 was second and others playing were Colonel Slater 82, Gerald Prevost 84, N. Martin 86, P. Chambers 87, W. Prest 87, A. R. Haines 88, H. A. Rhodes 88, R. Baiss 89, Fred Leeming 90, N. R. Craig 90, J. L. Maitland 91, Clayton Wright, Jr., 92, V. Allan 94, Hanson 94, O. Droob 102, R. Ransom 103, R. N. Staples 103, C. S. Crane 105, R. W. Whidden 105, J. Martin 106, W. B. Harper 106, T. E. M. Hedley 107, E. W. Carr-Hilton 107, C. C. Wright 111.

English Team Training for Series

These members of the British polo team are practising to meet the United States team in three games at Hurlingham in June for the Westchester Cup, the blue ribbon of the polo world. Left to right, Captain Fowler, of the Royal Artillery; Mr. Tyrrel Martin; Mr. Hesketh Hughes (who has come from the Argentine for the games), and Captain Ansell, of the 5th Inniskillings.

Brevity Is Favorite for Kentucky Derby Event

J. E. Widener's Horse Remains First Choice to Win Big Race Next Saturday—List of Eligibles And Betting Odds Are Announced

By ORLO ROBERTSON
(Associated Press Sports Writer)

NEW YORK, April 20.—The Kentucky Derby today had taken on a different hue, as far as the wagering is concerned, as the result of tests that brought out a score of eligibles Saturday.

J. E. Widener's Brevity did not appear in the Derby pre-views at Arlington Downs, Havre de Grace and Jamaica, but failure of several of his highly-regarded rivals left the Florida Derby sensation more firmly entrenched as the favorite in the future books. Tom Shaw, Easter commissioner, lost no time in reducing the odds on the Widener flash from 3 to 1 to 5-2.

In the general revision of the figures, Hal Price Headley's Hollyrood was replaced by the Bomar stable's Grand Slam as the second choice, while Mrs. Ethel V. Mars' The Fighter moved up among the leaders as the result of his brilliant victory in the Texas Derby at Arlington Downs.

ODDS SHORTEN

Both Hollyrood and Grand Slam failed to win in their three-year-old-debuts. The Bomar colt, however, was a fast closing third in the one and a sixteenth miles of the Chesapeake Stakes at Havre de Grace, while Hollyrood appeared a tired horse back of Marshal Field's Tintagel and the Wheatley stable's Sea Biscuit, also eligible for the Derby, in a six-furlong race at Jamaica.

As a result, Shaw shortened the odds on Grand Slam to 8-1 and lengthened the futures on Hollyrood to 10-1. He also is holding W. S. Widener's Ned Reigh at 10 to 1.

With the exception of William Dupont, Jr.'s, Gold Seeker, which came through with an unexpected victory in the Chesapeake, The Fighter made the biggest gain. Previously held at 30 to 1, largely because he was considered only a sprinter, The Fighter today was quoted at 12 to 1 together with Morton L. Schwartz's Bold Venture. In his race Saturday, Mrs. Mars' son of Bull Dog indicated he would go the mile and a quarter of the Derby by coming from off the pace to take the Texas Stake of a mile and an eighth by a length.

A few hours before the Chesapeake was run, Shaw received a wager of $250 on Gold Seeker and gave odds of 200-1 to win and 50-1 to show, confident the filly had little chance of winning the Derby at Churchill Downs, May 2. After the race he lowered the odds on the Dupont entry to 50-1.

Although Mrs. Dodge Sloan's Delphinium set nearly all the pace and finished second in the Chesapeake, the stablemate of Cavalcade still can be had at 40-1, an increase of ten points over the previous quotations. Tintagel and Sea Biscuit, strictly sprinters, were held at 30-1.

Latest odds on other leading eligibles include E. R. Bradley's Banitser, C. B. Shaffer's Coldstream and A. C. Taylor's Indian Broom, 15-1; Bradley's Bien Joli and William Woodward's Granville, 20-1, Mrs. Silas B. Mason's He Did and the Wheatley stable's Teufel, 30-1, and Alfred G. Vanderbilt's Postage Due, 50-1.

Medal Round of Club Tourney Is Set for Sunday

QUALIFYING round of the Victoria Golf Club championship and possession of the Harvey Combe Bowl will take place next Sunday, it was announced yesterday by Secretary J. V. Perks. Sixteen low scorers will form the championship flight and the rest will be divided into flights of eight. The winners of the qualifying round and the various flights will receive prizes. Opening rounds of the championship flight must be completed on or before May 3 and the second and semi-final matches by May 10. The final will take place on May 17 over thirty-six holes. Jimmy Todd, lefthanded ace who holds the city crown, will be on hand to defend his title. Post entries will be made for the medal round and players will choose their opponents and arrange for their starting times.

ARLINGTON RACING

ARLINGTON DOWNS, Texas, April 20.—Results here today follow:

First Race—Four and one-half furlongs:

Spring Flood (A Robertson)	137.20	$15.40	$7.30
Robert L. (Scurlock)		4.30	3.00
H. Vic (Brammer)			4.80

Time, 55. Also ran: Polled Notes, That Wins, High Polish, Sandato, Rulli Scout, Phalasan, Old Jake, Rey Oro.

Second Race—Waggoner course:

Wealys Duke (Kamar)	$5.80	$2.80	$2.60
Wax (Nolan)		3.00	2.90
Starbroom (Chojnacki)			6.50

Time, 1.11 1-5. Also ran: Flikerry, Saracen Maid, Tuk o War, Albane, Sheraton Proven, Lady Laura, Flying Red.

Third Race—Waggoner course:

Bal Ele (Hooper)	6.60	$4.00	$3.10
Judge Peak (Cooper)		5.80	4.40
Lepidus (Calvert)			7.00

Time, 1.11 1-5. Also ran: Darkest Hour, Bunting On, Two Tricks, Quick, Lester P, Hermia Lad, Able Bonita.

Fourth Race—Waggoner course:

Southern Way (Farse)	[illegible] 40	$3.30	$2.70
Cantakit (Brammer)		7.10	4.60
Lovely Spy (Dunn)			5.30

Time, 1.10 1-5. Also ran: March Lane, Bohemian Lad, Touch Pot, Retired, Be Big, Polly Barclay, Imperial Marian, Able Abe.

Fifth Race—Mile and seventy yards:

Wacocoit (Lonergan)	$11.00	$6.10	$3.80
Zevson (E. Thornton)		9.60	5.20
Crofter (Brammer)			3.90

Time, 1.42 3-5. Also ran: Fire Advance, Skip It, Sun Monk.

Sixth Race—Mile and seventy yards:

Sea Fox (Deering)	$17.30	$9.20	$6.10
Wise Advocate (Hodge)		5.00	3.60
Zenka (Chojnacki)			4.40

Time, 1.44 4-5. Also ran: Pokeaway, Good Scout, Tornadic, Eternal Flash, Playsickle, Good Cheer, Gene's Cross.

Seventh Race—Mile and one-sixteenth:

Lumillion (Chojnacki)	$10.00	$4.90	$3.60
Baboo (Polk)		9.60	4.70
Hereon (Kamar)			4.50

Time, 1.46 3-5. Also ran: Riccardo Primer, Justa Hymn, Dara Mist, Carl B, Van Hastings, Labelotte, Prince Tokalon, Her Gold.

Eighth Race—Mile and one-sixteenth:

Captain Red (Keester)	$12.90	$9.20	$4.00
Star Royal (Meloche)		26.10	7.30
My Miss (Chojnacki)			2.80

Time, 1.47. Also ran: Oneil, Flower Day, Star Royal, Pleader, Harold Wiley, Tienette, Darkling.

OVERNIGHT ENTRIES

First Race—Six furlongs:

Blagden	115
Friend John	120
Fair Side	107
Trevallion	112
Animate	110
Old Nick	105
Chuck Wagon	110
Explorer	105
Brown Molasses	[illegible]
Transen	106
Whizz James	107
Black Hat	112

Second Race—Four furlongs:

Royal Pal	100
Evilo	112
Albert Beck	106
Canavia	100
Saludean	103
Pal Bane	103
Cuban Boy	110
Hearty	108
Steinbuchel	106
Eruption	100
Escomur	100
Little Wichita	112

Third Race—Waggoner course:

Bill Donoghue	109
Skippy McGee	110
Polyphote	110
Run Milton	97
Nusakan	105
Jake Bleeden	111
Fancy Flight	112
Over Here	102
Renaissance	109
Flight of Gold	106
Why Yes	102
Sailors Gift	102

Fourth Race—Waggoner course:

The Jurist	104
Sun Idol	106
Lassies Son	97
Jeanlee	106
Sarahmond	107
Brigade B	95
Marcia	106
Doctor Logan	102
Ima Count	112
Blue Cat	101
As Always	109
Night Brigade	109

Fifth Race—Waggoner course:

Grand Rock	116
Sadie F	97
(A) Indian town	118
Time Supply	126
Headliner	102
(A) The Pelican	114
Polish Beau	116

(A) Hernandez entry.

Sixth Race—Mile and seventy yards:

Barretta	102
Dorothy Hicks	102
Lovito	107
Belle Grier	109
Duckie Rose	99
Coin	110
Mardromel	113
Anna V. L.	115

Seventh Race—Mile and seventy yards:

American Queen	104
King Bonny	110
Sherron	112
Oddesa Beau	102
Parawick	107
Off Duty	107
Clubsoda	99
Asoria	117
Bright Knot	107
Imperial High	94
Barnardi Sweep	115
Thistle Genie	108

Eighth Race—Mile and seventy yards:

Corrymeela	102
Caleb	110
Try It	107
Gallahad Maid	107
Cabotin	104
I Pass	112
Natalie Mae	108
Westko	104
Arthur Coventry	93
Caribinca Comet	104
Later On	110
Barney Keen	117

Murray and Watt Will Compete at Wimbledon Meet

TORONTO, April 20 (CP).—Bob Murray and Laird Watt, both of Montreal, will be sent to the Wimbledon tournament in England this Summer by the Canadian Lawn Tennis Association, J. N. Kennedy, secretary of the association, announced tonight. The Wimbledon classic will start about June 8.

Leeds in Triumph

LONDON, April 20 (CP).—Leeds followed up its 18-2 victory over Warrington, in the English Rugby League Cup final, Saturday, by swamping Acton and Willesden, 54-5, in a league match on the latter's ground, today.

BELIEVE IT OR NOT . . . . By Ripley

© 1936, King Features Syndicate, Inc., Great Britain rights reserved

EXPLANATION FOR SUNDAY'S RIPLEY CARTOON

Arrested for Thinking—Giuseppe Mazzini (1805-1872), the apostle of Italian unity, was arrested by the police of Savona, Italy, on November 13, 1830, for the crime of taking long, solitary walks, immersed in deep thought. When he refused to divulge what his thoughts were, he was imprisoned for several months and then expelled to France. Mazzini headed several unsuccessful risings against Italy's oppressors and spent a large part of his life in exile for his patriotism.

Please address all queries to Cartoonist Ripley, c/o King Features, New York City, N.Y.

Esquimalt Will Meet Thistles In Cup Fixture

ESQUIMALT and Saanich Thistles, first division elevens, will clash in the second round of the Jackson Cup series Saturday afternoon at the Royal Athletic Park at 2:30, with W. J. Cull handling the whistle, it was announced yesterday by Secretary J. R. Jones. The winner will meet Victoria City in the final. Last Saturday the City eliminated Victoria West by a 3-2 score. The second division teams, Esquimalt and Victoria West, will also have a cup match, the squads meeting in the Peden Cup final at Heywood Avenue ground, with J. C. Dowds as referee.

YANKEE STADIUM TO BE SCENE OF FIGHT PROMOTER STATES

Brown Bomber and Former Champion Will Clash In Scheduled Fifteen-Round Bout in Two Months—Jacobs Says a Gate of $1,500,000 Predicted—90,000 Will Attend

By EDDIE BRIETZ
(Associated Press Sports Writer)

NEW YORK, April 20 (AP).—Max Schmeling, the man who was, and Joe Louis, the negro who would be heavyweight champion of the world, will battle fifteen rounds in the Yankee Stadium, Thursday night, June 18.

After days of apparent indecision, Promoter Mike Jacobs announced definitely that he was calling off all negotiations aimed at transferring the match to some other city, Philadelphia, San Diego, Cal., and Cleveland, among others.

Jacobs predicted the bout would gross $1,500,000 and draw aggregate attendance of better than 90,000.

Construction of additional seating facilities designed to provide accommodations for a crowd up to 100,000, is under way at the stadium. Jacobs said, however, that a bowl would be erected within the stadium, so that, except for the press ringside section, all seats would be elevated.

ARRIVES TODAY

Jacobs timed his announcement to coincide with the arrival of Schmeling from Germany on the Bremen tomorrow. Louis will arrive from the Midwest Wednesday.

JOE LOUIS

Jacobs sat around most of the afternoon waiting for San Diego interests to put $1,000,000 on the line, but the million failed to put in its appearance.

Mike was asked what he would have done had the San Diego representatives come through as scheduled.

"I'd have died," he replied.

One of the stumbling blocks in the way of the San Diego deal was the California boxing law which permits only ten-round bouts to a decision and only twelve rounds for no-decision matches.

WALLACE AND MORGAN TIED AT MACAULAY

Lead Field at Halfway Mark In Qualifying Round at Esquimalt Links

Norm Wallace and Filmer Morgan, two former titleholders, finished in a deadlock for top place at the end of the first eighteen holes in the qualifying round of the Macaulay Point Golf Club by turning in cards of 74, three strokes in front of three others tied for the runner-up position. Ian Wallace, Frank Morgan and Harold Lineham all recorded 77's, while Ray Hadfield and J. P. Morgan had 78's. Hadfield had a great chance to cop the honors but went over par too many times during the last few holes.

Filmer Morgan had a great chance to win the medal honors but took a four on the short eighteenth hole, while Wallace canned a deuce on the last green to jump into a tie with Morgan.

Scores follow:

N. Wallace	74
Filmer Morgan	74
I. Wallace	77
Frank Morgan	77
H. Lineham	77
R. Hadfield	78
J. P. Morgan	78
F. Moore	80
A. E. Slocomb	80
W. McDiarmid	81
J. Simpson	81
F. Smith	82
R. A. Simpson	82
C. S. Brown	83
G. M. Lindsay	83
D. W. Mills	83
L. Carver	83
A. Buss	84
H. Thompson	85
J. W. Holyoak	86
A. McGown	86
J. Worswick	86
J. R. Stone	87
W. Allen	88
W. G. Watson	88
H. S. Morgan	90
E. Shadbolt	91
W. Poole	91
C. A. Phillips	91
S. A. Keeble	92
P. Brawn	93
J. W. Rawlinson	94
V. Long	96
W. Walsh	96
A. Roberts	97
H. J. Applegate	98
C. Phillips	98
A. McCabe	100
R. Clark	102
O. Scott	103
J. T. Adams	106
J. Forbes	106
W. Cotton	106
P. Meads	107
B. M. Donaldson	110

Canadian Champion Practising Up

WILLIAM TRAVERS

OF Montreal, Canadian ping-pong Champion, is here seen practising up for the U.S. National Championship matches in Philadelphia, in which he competes.

Standings

NATIONAL LEAGUE

	W	L	Pct.
New York	5	1	.833
St. Louis	3	2	.600
Pittsburgh	3	2	.600
Philadelphia	4	3	.571
Chicago	3	4	.429
Cincinnati	3	4	.429
Boston	3	4	.429
Brooklyn	2	5	.286

AMERICAN LEAGUE

	W	L	Pct.
Chicago	4	1	.800
Boston	5	2	.714
Cleveland	4	2	.667
Washington	5	3	.625
New York	3	4	.429
Detroit	2	3	.400
Philadelphia	1	5	.167
St. Louis	0	4	.000

COAST LEAGUE

	W	L	Pct.
Oakland	17	6	.739
Missions	14	9	.609
Seattle	14	10	.583
San Francisco	11	10	.524
Portland	11	11	.500
San Diego	9	15	.375
Sacramento	7	14	.333
Los Angeles	7	15	.318

Klick Gains Verdict

NEW YORK, April 20 (AP).—Frankie Klick, veteran San Francisco lightweight, tonight shattered the hopes of Ralph (Indian) Hurtado for a crack at Tony Canzoneri's lightweight crown, when he belted out a ten-round decision over the Indian at St. Nicholas Palace. Both weighed 134 1-2.

PHILLIES HALT WINNING STREAK OF THE GIANTS

New York Loses First Tussle of Year by Odd Run

Mel Ott's Homer in Last Frame With Two On Fails to Produce Winning Run as Giants Are Guilty of Five Errors—Pirates Beat Cubs —Yankees and Detroit Suffer Setbacks

NATIONAL LEAGUE

NEW YORK, April 20 (AP).—Mel Ott's second home run of the year with two on in the ninth failed to offset five errors today, and the New York Giants lost their first game in six starts, falling before the Phillies, 7-6.

	R.	H.	E.
Philadelphia	7	11	0
New York	6	10	5

Batteries: Bowman and Wilson; Castleman, Coffman and Mancuso, Danning.

Great Finish

PITTSBURGH, April 20 (AP).—Gus Suhr, captain and first baseman of the Pittsburgh Pirates, put a storybook finish to a free-hitting game today with a home run that gave the Buccaneers a 9 to 8 victory over Charley Grimm's Chicago Cubs. Suhr's wallop, the fourth circuit drive of the game, came with two mates aboard and two out in the ninth. It enabled the Pirates to finally end the jinx which little Roy Henshaw held over them. The Chicago southpaw trimmed Pittsburgh seven times last season.

	R.	H.	E.
Chicago	8	11	2
Pittsburgh	9	14	3

Batteries: Henshaw and Hartnett; Blanton, Brown, Swift and Padden.

Frisch Wins Game

ST. LOUIS, April 20 (AP).—A booming double in the ninth by Manager Frankie Frisch that sent three runs across the plate, followed by an error and a single by "Ducky" Medwick for two more scores, gave the St. Louis Cardinals an 8 to 7 victory over the Cincinnati Reds here today. The rally gave Dizzy Dean his first 1936 victory, although Charley Dessen's men belted him for nine hits, including a home run by Bill Meyers, a triple by Alex Kampouris, and three doubles.

	R.	H.	E.
Cincinnati	7	9	1
St. Louis	8	9	3

Batteries: Brennan, Derringer and Lombardi, Campbell; J. Dean and Davis.

Earnshaw Treated Roughly

BROOKLYN, April 20 (AP).—The Boston Bees drove George Earnshaw from the mound in the first inning and went on to defeat the Brooklyn Dodgers, 8 to 4 today. Four straight hits, topped by Gene Moore's homer, sent Earnshaw from the mound before he got a man out. Ray Benge, former Brooklyn hurler, held the Dodgers well in check until the eighth, when he was driven from the mound. Al Blanche, a rookie, stopped the rally.

	R.	H.	E.
Boston	8	14	2
Brooklyn	4	9	1

Batteries: Benge, Blanche and Lopez; Earnshaw, Jeffcoat, Butcher, Leonard and Berres, Gautreaux.

AMERICAN LEAGUE

BOSTON, April 20 (AP).—The Washington Senators and Boston Red Sox split a two-game holiday bill today, the Red Sox winning the first game, 6-5, and dropping the second, 6-2, before 44,700 persons. Pete Appleton's five-hit pitching for the Senators in the afternoon spiked the Sox' hitters, while his teammates started off the first inning with a three-run lead. In the morning game the Red Sox went on a three-hit batting spree in the last inning to win, after Myer let a grounder go through his legs. Linke and Foxx each connected for a home run and a double in the opening game.

Morning game—	R.	H.	E.
Washington	5	9	2
Boston	6	10	0

Batteries: Linke, Russell and Millies, Bolton; Walberg, Cascarella, Ostermueller and R. Ferrell.

Afternoon game—	R.	H.	E.
Washington	6	8	1
Boston	2	5	2

Batteries: Appleton and Bolton; Welch, Cascarella, Wilson and R. Ferrell.

Kennedy in Form

CHICAGO, April 20 (AP).—Vernon Kennedy held the Cleveland Indians to four hits today and the White Sox romped home with their fourth victory of the season, 5 to 1. More than 6,000 fans saw the young right-hander win a pitchers' duel from Oral Hildebrand, who held the Sox to eight hits, but lost because they were bunched.

	R.	H.	E.
Cleveland	1	4	2
Chicago	5	8	0

Batteries: Hildebrand and Pytlak; Kennedy and Sewell.

Browns Trim Tigers

DETROIT, April 20 (AP).—The St. Louis Browns scored three runs in the seventh and six in the eighth today to defeat the Detroit Tigers, 9 to 6, for their first victory of the season.

Manager Mickey Cochrane, suffering from eyestrain, was out of the Tiger line-up.

	R.	H.	E.
St. Louis	9	15	1
Detroit	6	14	1

Batteries—Caldwell, Vanatta, Mahaffey and Hemsley; Bridges, Rowe, Hogsett, Phillips and Hayworth.

A's Nose Out Yanks

PHILADELPHIA, April 20 (AP).—Looking like the A's of old, as far as their hitting was concerned, the Philadelphia Athletics came through with their first victory of the season today, outslugging the New York Yankees for a 12-to-11 decision.

The Mackmen hammered Walter Brown, who pitched the first five innings, and Bump Hadley, who finished, for fourteen hits, including a home run by George Puccinelli in the seventh.

	R.	H.	E.
New York	11	10	1
Philadelphia	12	14	1

Batteries — Brown and Dickey; Doyle, Turbeville, Hadley and Conroy, Berry.

SUNDAY'S RESULTS

National

Philadelphia 1, Brooklyn 2.
New York 1, Boston 1.
Cincinnati 6, Chicago 16.
St. Louis 7, Pittsburgh 3.

American

Chicago 0, Detroit 5.
Boston 2, Philadelphia 1.
Washington 0, New York 9.
Cleveland 13, St. Louis 6.

Coast

San Diego 2-2, Oakland 6-3.
Missions 7-2, Sacramento 2-1.
Portland 9-1, Los Angeles 3-2.
Seattle 5-1, San Francisco 3-7.

A WORD TO THE WISE.. Smoke WHITE OWL Cigars
IN two SHAPES INVINCIBLE STREAMLINE 5c

Men's Sports Trousers
Flannels, Tweeds, Greys, Fawns, Blues, Fancy Mixtures and Plain Shades
$3.25, $3.75 to $5.50
Price & Smith, Ltd.
614 Yates Street

HVAM CAPTURES NORTHWEST MEET

Captures Honors in Big Tournament at Rainier National Park—Schroll Gives Exhibition

PARADISE VALLEY, RAINER NATIONAL PARK, April 20 (AP).—Halmar Hvam was king of the Northwest ski domain today.

The bronzed Portlander flashed down the sides of the mountain yesterday to win the four-mile "silver skis" tournament in the time of 5:38.

The victory gave him a "grand slam" in Northwest skidom meets.

In an exhibition run, Hannes Schroll, Austrian who won last year, then turned professional, made the course in 5:30.3. He was the first to travel the course.

The dopesters were borne out in the main race, having picked Hvam and Tom Mobraaten. Vancouver, B.C. Mobraaten was second in 5:51.2 and Paul Galbreath, Seattle, was third in 6:14.4.

The women's championship, run over a shorter course, went to Peggy Harlin, Vancouver, B.C., favorite, in 1:59. She was followed by Lois Penny, Tacoma; Francis Bigham, Seattle, and Dorothy Gustofsson, Portland, in that order.

Harold Holme, Seattle, won the junior event, run over the women's course, in 1:31. Jack Schneider and Jim Lewis, Seattle, trailed.

UDL Highland Sandy LIQUEUR WHISKY
26 oz. $2.50 40 oz. $3.60
This advertisement is not published or displayed by the Liquor Control Board or by the Government of British Columbia.

English Lacrosse Girls Invade States

These feminine lacrosse stars from Merrie England have traveled to America for the avowed purpose of teaching United States girls finer points of the old Indian gutted-stick pastime. They are captained by Miss Marjorie Locksley, below, and produce an aggressive and exciting brand of lacrosse. The touring team is shown in action on the Bryn Mawr College field at Philadelphia.

VICTORIA CUE EXPERTS WIN

Pro Patria Teams Capture L. D. Taylor Cup From Mainlanders

VANCOUVER, April 20 (CP).—A team of four sharp-shooting Victoria billiard players tonight captured the L. D. Taylor Trophy, symbolic of veterans inter-city billiard supremacy for the Island city for the second straight year.

The competition, witnessed by a large crowd, was run off on a four-game basis with the best aggregate score taking the cup.

Herbert Hobbs, of Victoria, and Alex Stewart, of Vancouver, were matched in the first game which the Victorian won, 250 to 213. The Island city's lead was increased still more when Sam Oakes, of Victoria, beat out Walter Heywood, of Vancouver, in the second game, 250 to 205.

Thomas Bohill, of Vancouver, took the third game, however, beating out A. McKittrick, of Victoria, 250 to 157, to give the local team a three-point lead on the aggregate scoring.

P. Fitzsimmons, of the Victoria squad, was matched against Alf Cobbold, of Vancouver, in the all-important last game, and the spectators saw Fitzsimmons make several good breaks to come out the victor, 250 to 220.

Aggregate scores were, Victoria, 907, and Vancouver, 888.

BAY MEADOWS RACING

OVERNIGHT ENTRIES

First Race—Six furlongs

Rare Tree	104
Arline O	109
Evalyn Louise	109
Banker Conard	109
Vine Hill	114
Mitigator	114
Toll Bridge	109
Tillamook	109
Clouds Gift	102
Ethel Mac	109
Nome George	103
Miss Garnier	104

Second Race—Five furlongs

Mildair	103
(A) Altobank	107
Jay A	106
Mon Image	114
Lady Bewithus	107
Proud Indian	110
Atoel	111
Broadwink	103
Shasta Racket	106
Miss Balko	107
(A) High Ace	103
Bon Red	110

(A) Marchbank entry

Third Race—Six furlongs

Lookout Below	98
Monks Jane	98
Lapland	115
Brilliant King	107
Miss Sage	100
Bonynae	115
Mamalahoa	98
Zebulo	107
Canny Scot	114
Nevada Sage	109
Betty Farrell	107

Fourth Race—One mile

Mattie Houser	102
Hattie Mac	102
Onus	107
Kootenay Belle	107
Sir Rose	108
Sir Wag	104
Amalthea	99
Young Conard	103
Norah Gnol	108
Wee Santa	111
Rotherham	112

Fifth Race—One mile

Nahilt	108
Chartres	113
Distribute	110
Deerfly	113
Dignified	113
Chief Pilot	113

Sixth Race—Six furlongs

(A) Harold H	101
Boardwalker	95
(B) Campillo	110
Seacliff	104
(B) Clean Out	107
Sallys Booter	103
Lady Bowman	108
Slapped	107
Lois Pan	104
Dow B	95
R. D. Powers	103
(A) Cloud d'Or	114

(A) Mrs. Westrope entry
(B) Bragg-Greenfield entry

Seventh Race—Mile and one-eighth

Easter Sun	112
Leeward	107
Burning Feet	108
Publication	112
Broad Royal	112
Nappus	109
Little Urchin	111
Comradeship	112
Silva	109
Sabina II	107
Brimfield	112
El Cheevito	114

Eighth Race—Mile and one-sixteenth

Chilla Lee	107
La Elector	102
Lieut. Kelly	112
Bourbon Whiskey	107
Weeping Waters	112
Too Much Talk	107
Fleetreas Wells	107
Kislav	112
Tumble In	107
Timbus	112
Tampa Lass	102
Johnny Shaw	107

WENSTOB TAKES FIGHT DECISION

Alberta Boy Gains Verdict Over Charlie Belanger in Fast Ten-Rounder

WINNIPEG, April 20 (CP).—Eddie Wenstob, of Viking, Alta., punched his way to a decision over Charlie Belanger, Winnipeg's Canadian light-heavyweight champion, in a ten-round bout here tonight. Belanger's title was not at stake.

Belanger weighed 181 pounds; Wenstob, 176.

Wenstob outpunched Belanger throughout the fight and had the titleholder holding on several occasions. His sizzling right after a left jab kept Belanger on the run.

The Albertan appeared over-anxious at times and it was due to this he missed scoring a knockout victory. After a series of rights, Belanger wavered and Wenstob rushed him, but Charlie's experience told and he kept the challenger bottled up.

SEVEN BOXLA STARS ARRIVE ON MAINLAND

VANCOUVER, April 20 (CP).—Seven lacrosse players from Eastern Canada today were in Vancouver, to bolster the Squamish Indians' squad.

Stan and Oscar Bomberry, Herbert (Hubie) Smith, Jack Squire and Gilbert Thomas made the trip by automobile, while Cecil Vanevery and Russel (Beef) Smith, 219-pound brother of Hubie, traveled by bus.

Joe Lamb Marries

OTTAWA, April 20 (CP).—Joe Lamb, centre player of Montreal Maroons of the National Hockey League, and Miss Marguerite Gillis, daughter of Lieut.-Col. and Mrs. Walter Gillis, were married here Saturday at St. James United Church.

TWENTY-TWO TO FACE BARRIER

Fine Field Listed to Start in Metropolitan Handicap in Old Country

EPSOM DOWNS, England, April 20 (CP).—Twenty-two horses were listed today as probable starters in the great Metropolitan Handicap, to be run tomorrow over a course of about two and one-quarter miles.

The probable starters, with owners and jockeys following in that order: Quashed, Lord Stanley, Perrymen; Crawley Wood, J. E. Cottrell, Lane; Loosestrife, Mrs. V. Atkinson, Gordon Richards; Solar Star, Sir Victor Sassoon, Steve Donoghue; Kept-On, A. F. Savery, Richardson; Jack Tar, Lady Nuttall, Burns; Corono-Corona, A. F. Davis, Barber; Artistry, Lady Bullough, K. Robertson; Veinarde, Arthur Sainsbury, Sharpe; Dusty, Clive Graham, Sprague; Miss England, Miss I. Mairs, Wing; Memento Second, R. J. Collins, Bennyworth.

No jockeys have been chosen for the other ten probables, who are: Armour Bright, Mrs. M. Stephens; Celibate, Miss Dorothy Paget; Okay, N. Dixon; Patrimony, Major T. G. Bardewell; Michi Mia, James V. Rank; Elmstead, Mrs. C. Rich; Rubin Wood, J. S. Davies; Wellmet, Mrs. H. Stephens; Gangster, F. W. Smithson; Red, White and Blue, Lady Houston.

Soccer Activities

Esquimalt's first division eleven will hold a workout this evening at 7 o'clock at Bullen's Park. All players are asked to turn out as the team plays an important match Saturday.

Victoria United will hold a practice at the Royal Athletic Park tomorrow night at 7.30. Manager Ed Whyte wants all players chosen to be out.

Saanich Thistles Football Club will hold a workout this evening at Central Park at 6.15 o'clock. All players are requested to attend.

Track Marks Are Bettered at Meet

LAWRENCE, Kas., April 20 (AP).—One world relay record and the Olympic decathlon mark were bettered as approximately 10,000 spectators watched a preview of United States track and field hopefuls in the fourteenth annual Kansas relays here Saturday.

The meet also marked the 1936 outdoor debut of Glenn Cunningham, who won the 1,500 meters in the comparatively slow time of 3:57.1.

The decathlon record was bettered by a sturdy Fort Collins, Colo., automobile salesman, Glenn Morris, who rolled up the impressive total of 7,576 points.

COLWOOD IS LEADING IN CUP FIXTURE

Holds Twelve-Point Margin Over Uplands Club in Straith Cup Match

Royal Colwood Golf Club gained a twelve-point lead in the first half of the Straith Cup fixture over Uplands Club, on Sunday. Playing away from home, the Colwood squad lost the "A" match, 25½ to 14½, but their "B" team made up for this defeat by taking the measure of the visitors at Colwood by 23 points, the final count being 31½ to 8½. The second half of the fixture will take place in the Fall. Bob Morrison and Harold Brynjolfson, Uplands strong lead-off combination, won the feature match from Ken Lawson and Dave Randall. B. P. Schwengers and H. G. Mackenzie won from Harold Pretty and Bill Pomeroy, in a close match.

Results of the "A" team play, with the Royal Colwood first mentioned, follow:

FOURBALLS

Ken Lawson and Dave Randall 0, R. Morrison and Harold Brynjolfson 2.
B. P. Schwengers and H. G. MacKenzie 2, Harold Pretty and W. Pomeroy 0.
A. B. Christopher and C. E. Brown 2, W. H. Newcombe and C. Brynjolfson 0.
E. Colgate and Dr. A. F. Webster 0, R. Ford and J. C. Melville 2.
A. D. Straith and R. W. Mackenzie 0, George Pretty and Dr. C. N. Westwood 2.
D. C. Gordon and H. H. Beck 0, R. L. Challoner and J. R. Angus 2.
D. A. Macdonald and L. Glazan 0, Jack Bacon and A. D. Findlay 2.
Dr. W. J. Gibson and E. N. Horsey 0, C. E. E. Slingsby and Alan Riches 2.
A. V. King and R. V. Hocking 2, General T. S. Tuxford and Dr. D. A. McInnes 0.
H. G. Mearns and W. C. Mearns 2, A. Woodcroft and L. Roach 0.

SINGLES

H. G. Mearns 1, A. Woodcroft 0.
W. C. Mearns 0, L. Roach 1.
Ken Lawson 0, R. Morrison 1.
Dave Randall 0, H. Brynjolfson 1.
B. P. Schwengers 0, H. Pretty 1.
H. G. MacKenzie 0, W. Pomeroy 1.
A. B. Christopher 1, W. H. Newcombe 0.
C. E. Brown 0, C. Brynjolfson 1.
E. Colgate 1, R. Ford 0.
Dr. A. F. Webster 0, J. C. Melville 1.
A. D. Straith 0, George Pretty 1.
R. W. Mackenzie 0, Dr. C. N. Westwood 1.
D. C. Gordon 0, R. L. Challoner 1.
H. H. Beck 0, J. R. Angus 1.
D. A. Macdonald 1, Jack Bacon 0.
L. Glazan 1, A. D. Findlay 0.
Dr. W. J. Gibson 0, C. E. E. Slingsby 1.
E. N. Horsey ½, Alan Riches ½.
A. V. King 1, General Tuxford 0.
R. V. Hocking 0, Dr. D. A. McInnes.

Results of "B" team play, with Uplands players mentioned first, follow:

SINGLES

L. J. Hibberson 0, A. D. Macey 1.
J. R. Hibberson 1, W. F. Masters 0.
F. C. Dillabough 0, G. Simpson 1.
S. G. Peele 1, J. R. Nicolson 1.
R. C. Elliott 0, A. C. Falk 1.
F. H. A. Norton 0, Capt. Wilder 1.
J. H. Regan 0, B. Hunnings 1.
J. F. Jeffrey 0, D. McDiarmid 1.
W. Herbert 0, H. H. Livesey 1.
W. B. Combe 1, J. H. Beatty 0.
C. T. Onions 0, K. S. Osler 1.
D. Fletcher 1, T. A. Dennison 0.
C. H. Thomas 0, A. W. Millar 1.
E. Mallek 0, B. R. Ciceri 1.
S. C. Trerise 0, George Quincey 1.
Ed Cuppage 1, J. A. M. Knox 0.
Neil Grant ½, C. Denham ½.
J. A. MacKinnon 0, J. N. Findlay 1.
A. W. McIntyre 1, K. Sangster 0.
R. M. B. Crawford 0, H. Hewlett 1.

FOURBALLS

L. J. Hibberson and J. R. Hibberson 0, A. D. Macey and W. F. Masters 2.
F. C. Dillabough and S. G. Peele 0, G. Simpson and J. R. Nicolson 2.
R. C. Elliott and F. H. A. Norton 0, A. C. Falk and Capt. Wilder 2.
J. H. Regan and J. F. Jeffrey 0, B. Hunnings and D. McDiarmid 2.
W. Herbert and W. B. Combe 0, H. H. Livesey and J. H. Beatty 2.
C. T. Onions and D. Fletcher 0, K. S. Osler and T. A. Dennison 2.
C. H. Thomas and E. Mallek 0, A. W. Millar and B. R. Ciceri 2.
S. C. Trerise and Ed Cuppage 2, G. Quincy and J. A. M. Knox 0.
Neil Grant and J. A. MacKinnon 0, C. Denham and J. N. Findlay 2.

WINDSOR WOMEN WIN CAGE TITLE

MONTREAL, April 20 (CP).—Windsor Alumnae whirled their way by Montreal Notre Dame de Grace tonight to capture the Eastern Canadian women's basketball title and enter the national final against Winnipeg Olympias at the Manitoba city.

The Ontario girls, displaying a flashing attack that brought them right up under the basket time and again, won, 24-16, tonight, after taking the first game of the total-point series, 39-24, Saturday.

Windsor, however, may be handed the Canadian title through default of Winnipeg.

KENT'S
WESTINGHOUSE "Dual Automatic" Refrigerators
Are guaranteed five years and built to last a lifetime without attention.
New Jubilee models now on display.
Kent's
641 Yates St. Phone E 6013

BOWLING

ARCADE ALLEYS

SENIOR FIVEPIN LEAGUE

New England Cafe—L. Young, 104; S. Nelson, 12[illegible]; F. Welsh, 122; A. Theobold, 108; low score, 88. Total, [illegible]47.

Poodle Dog Cafe—H. Moulton, 106; A. Harness, 149; S. Bell, 110; A. Porter, 146; J. Huxtable, 1[illegible]4. Total, 667.
Poodle Dog Cafe won three.

Elks Club—R. Brag, 122; J. McMillan, 70; A. Stokes, 131; R. Turner, 113; low score, 100. Total, 536.

The Daily Colonist—W. Dunn, 116; A. Benn, 110; F. Borde, 164; N. Lerick, 133; J. Hough, 136. Total, 6[illegible]9.
The Daily Colonist won three.

Good Fats—A. Anderson, 138; G. Arsens, 12[illegible]; R. Williams, 141; C. Chislett, 142. Total, [illegible]45.

Scribes—W. Norris, 125; H. Buckle, Jr., 128; J. Delahunty, 96; S. Thomas, 146. Total, 49[illegible].
Scribes won two.

OLYMPIC ALLEYS

Captures Honors

Spilling the pins for a fine three-game total of 659, Harry Ritchie led his Bapco "50's" team to triumph in winning the Bapco Fivepin League championship. Ritchie was closely followed by Miss M. Rutherford, who finished the night with 581.

"Porky" Williams tried hard all evening and finished up with the fine total of 702.

The scores follow:

Asphaltums

Miss M. Seymour	143	145	174	462
Mrs. McDonald	139	170	151	480
G. Sidwell	184	144	174	482
G. Leckie	180	182	172	494
H. Williams	279	233	190	702
Totals	885	854	881	2600

Bapco "50's"

Miss B. Schwarz	116	102	178	396
Miss M. Rutherford	209	191	181	581
T. Leahy	156	206	17[illegible]	534
A. Delahay	181	160	176	517
H. Ritchie	288	142	229	659
Totals	950	801	936	2687

Beat Visitors

Victoria bowlers made a clean sweep of the games with the visiting Chemainus teams at the Olympic Recreations.

Chemainus No. 1 lost three games to the Olympians, an all-star aggregation.

The Olympians were led by Harold Paulding and Bud Page, who bowled nicely.

Kermaths, who played Chemainus No. 2, won the three games with ease, while Kents accounted for Chemainus No. 3.

The scores follow:

Chemainus No. 1

Somerville	180	182	134	496
Wilkinson	163	16[illegible]	182	510
J. Hocevar	146	[illegible]	1[illegible]7	482
Glaswick	[illegible]	163	122	440
M. Hocevar	184	198	1[illegible]6	608
Totals	828	837	751	2416

Olympians

A. White	19[illegible]	174	196	569
F. Mallek	189	185	220	594
B. Page	2[illegible]4	172	303	809
H. Paulding	241	170	208	619
J. Howell	168	192	197	557
Totals	1027	897	1024	2948

Chemainus No. 2

Newton	18[illegible]	172	163	500
Simmonds	113	1[illegible]3	147	412
Morris	158	131	1[illegible]3	442
Bennett	135	95	146	376
Milmor	136	148	140	424
Totals	707	694	748	2154

Kermaths

Donaldson	179	193	172	544
Young	188	185	178	549
Pollard	1[illegible]6	188	170	494
Edwards	141	185	170	496
Ferguson	198	187	174	542
Totals	860	898	868	2626

Chemainus

Stevens	132	95	144	371
Crabbe	127	142	153	422
Waller	188	1[illegible]2	146	424
Warren	105	116	157	378
Lewis	123	141	135	399
Totals	851	606	735	1994

Kents

G. Morley	136	191	193	520
B. Pickup	200	194	190	594
N. Parnell	173	167	180	520
W. Fulton	165	193	149	507
E. Goodman	111	200	158	469
Totals	785	945	880	2610

COMMERCIAL "A" TENPIN LEAGUE

Olympians—Collins, 465; Hill, 492; Jones, 530; Hogg, 488; handicap, 160. Total, 2,175.
Kermaths—J. Pollard, 490; C. Muston, 449; H. Edwards, 479; J. Ferguson, 642; handicap, 96. Total, 2,166.
Kermaths won two.

CIVIL SERVICE FIVEPIN LEAGUE

Ink Spots—W. Hadden, 248; M. Christopher, 188; D. Ockwell, 238; N. Johnson, 220; M. Smith, 346. Total, 1,240.
King Sprinters—M. P. Webb, 272; Mrs. Miller, 193; E. Summers, 342; R. Weeks, 309; low score, 172. Total, 1,204.
Each team won one.

Minecettes—M. Baker, 304; M. Gilliland, 262; H. Bolt, 21[illegible]; B. Pye, 285; low score, 186. Total, 1,2[illegible]2.
Motorites—D. Robertson, 276; F. Sanders, 100; P. Kelly, 86; A. Kergin, 399; E. Bourne, 362; D. Bennett, 305. Total, 1,327.
Motorites won two.

Dumbelles—E. Florence, 390; B. Wilson, 289; P. Macdonald, 365; V. Wilson, 308; M. Corrie, 303. Total, 1,551.
Duds—V. Jacklin, 359; T. Gandy, 340; R. Steele, 275; P. Pirkins, 242; M. Thomson, 394. Total, 1,807.
Duds won two.

Agriculture—L. W. Johnson, 381; G. L. Foulkes, 206; E. W. White, 313; E. Butler, 368; J. Bacon, 307. Total, 1,685.
Treasury—L. Clarke, 352; G. Jones, 324; M. Goremly, 469; C. Davies, 466; low score, 156. Total, 1,767.
Treasury won two.

Agriculture—L. W. Johnson, 465; G. L. Foulkes, 322; E. W. White, 395; E. Butler, 356; J. Bacon, 383. Total, 1,891.
Pressmen—G. Neill, 440; W. Foster, 319; H. Price, 391; H. McCaw, 361; H. Adams, 298. Total, 1,799.
Each team won one.

Bindery—W. Johnston, 407; J. Wiley, 295; A. Shotbolt, 382; S. Anderson, 394; low score, 303. Total, 1,781.
Pressmen—G. Neill, 546; D. Foster, 333; H. Price, 345; H. McCaw, 439; H. Adams, 428. Total, 2,091.
Each team won one.

Treasury—L. Clarke, 301; G. Jones, 298; M. Goremly, 387; C. Davies, 318. Total, 1,206.
Bindery—W. Johnston, 332; J. Wiley, 216; A. Shotbolt, 319; S. Anderson, 422; low score, 126. Total, 1,415.
Bindery won two.

Plans for the annual wind-up will be made at a meeting of the Senior and Commercial Tenpin Bowling Leagues, this evening, at the Arcade Alleys, at 8 o'clock. All bowlers are requested to attend.

ENLARGED PROSTATE GLAND
CONSULT US
Book on "Loss of Manhood" and other Ills of Men, with treatment for Enlarged Prostate without operation, Diagnosis Form, Testimonials and advice in plain envelope. Also Book on Skin and Blood Diseases. Free by mail.
Our Specialty—Treatment by mail without personal interview.
ENGLISH HERBAL DISPENSARY LTD.
1359 Davie St., Vancouver, B.C.
Established in Vancouver 12 Years

Home Run Standing

(By the Associated Press)

Home runs yesterday: Foxx, Red Sox, 1; Linke, Senators, 1; Stone, Senators, 1; Puccinelli, Athletics, 1; Fox, Tigers, 1; Trosky, Indians, 1; Vergez, Phillies, 1; Ott, Giants, 1; E. Moore, Bees, 1; Myers, Reds, 1; Klein, Cubs, 1; Young, Pirates, 1; Lavagetto, Pirates, 1; Suhr, Pirates, 1.

The leaders: Klein, Cubs, 4; Trosky, Indians, 3; Ott, Giants, 2; Foxx, Red Sox, 2; Goodman, Reds, 2; Dickey, Yankees, 2; Demaree, Cubs, 2; Hafey, Pirates, 2; J. Moore, Phillies, 2; Herman, Reds, 2.

League totals: National, 36; American, 26. Total, 62.

GOLF FACTS NOT THEORIES

By ALEX MORRISON

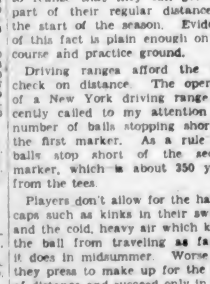

Alex Morrison says:

It's a hard thing for most golfers to realize that they can get only part of their regular distance at the start of the season. Evidence of this fact is plain enough on the course and practice ground.

Driving ranges afford the best check on distance. The operator of a New York driving range recently called to my attention the number of balls stopping short of the first marker. As a rule few balls stop short of the second marker, which is about 350 yards from the tees.

Players don't allow for the handicaps such as kinks in their swings, and the cold, heavy air which keeps the ball from traveling as far as it does in midsummer. Worse yet, they press to make up for the lack of distance and succeed only in getting less.

If you find that you are getting less than your regular length, don't worry. More distance will come with warmer weather, and when you have played enough to get the kinks out of your swing.

W. & J. WILSON
Men's and Boys' Clothes
Jaeger Woollens — Burberry Coats
Established 1862
1217 GOVERNMENT STREET PHONE G 0013

FINANCE - COMMERCE - MARKETS

Security Prices Drop Sharply at New York Mart

NEW YORK, April 20 (AP).—Stocks ran for cover in today's market, leaving casualties of fractions to 3 points, generally, and 8 or so in scattered instances.

The break was the most severe in about six weeks. It came in the face of another upturn in steel mill operations to the highest level since 1930. Other good industrial news also was ignored.

The Associated Press average of sixty issues was off 1.4 points, the most sizeable day's drop for this index since March 12. The industrial composite lost 1.9 points, that for the rails yielded 1.2, and the utilities gave up .8 of a point. Transfers totaled 1,771,140 shares.

Out of 882 stocks traded there were 692 declines against eighty-five advances, with 105 issues ending unchanged.

Principal losers included International Harvester, off 5 1-4 at 69 1-2; Case, off 3 1-2 at 159 1-2; Chrysler, off 2 3-8 at 96 1-8; General Motors, off 1 1-8 at 66 1-8; Santa Fe, off 2 at 77; American Telephone, off 2 1-8 at 162 7-8.

Scattered liquidation in secondary rails and utilities carried the general level of prices lower in the bond market.

Foreign issues leaning to the offside included Argentine 6's, Denmark 4 1-2's, Uruguay 6's and Italian 7's. Belgium 6's were higher.

(H. A. Humber, Ltd.)
(All Fractions in Eighths)

	High	Low	Close
Air Reduction	185		185
Allied Chemicals	197	188	188
Allis Chalmers	47 2	45 4	45 4
Amer. Can.	122 7	120 4	121 5
Amer Celanese	26 2	24 7	24 7
Amer. For. Power	9 1	7 5	7 5
Amer. Locomotive	23 4		23 4
Amer. Radiator	22 7	22 2	22 4
Amer. Rollins Mills	30 5	29 2	29 2
Amer. Smelter	79 6	76	78
Amer. Tel & Tel	165	163	163
Amer. Tobacco	92 2	91 4	91 6
Amer. Waterworks	23 3	21 6	22
Anaconda Copper	38 2	37	37
Atchison Railway	79 4	77 1	77 1
Atlantic Refining	32 2	21 4	21 4
Auburn	43 0	41	41
B. & O. Railway	20 2	19 1	19 5
Baldwin Locomotive	3 5	3 4	3 4
Bendix Aviation	30 2	29	29
Bethlehem Steel	59 3	56 2	57 2
Boeing	21	20	20
Borden	27 4		27 4
Borg Warner	74	72	72
Briggs	51 6	50 6	51
Cal. Pack	33 7	33 5	33 5
C P R	12 6	12 2	12 2
Case (J I)	165	159 4	159 4
Caterpillar Trac.	78	77 1	77 1
Cerro de Pasco	56	54	54 2
C & O Railway	57 6	57	57
Chrysler	99 2	95 3	99
Columbia Gas	19 2	18 5	18 5
Commercial Solvent	19 3	18 6	19 6
Commonwealth & So	2 7	2 4	2 5
Congoleum	38		38
Con. Gas	32 2	21 4	21 4
Cont. Can.	79	78 4	78 4
Cont. Oil	34 5	33 2	33 3
Curtiss Wright	9 5	9 3	9 3
Curtiss Wright "A"	16 2	15 5	15 5
Deere & Co.	80 2	76 4	78 4
Douglas Aircraft	64 1	62 2	62 2
Dupont	145 6	143 4	143 7
Eastman Kodak	166 2	165 4	165 4
Elec. Auto Lite	38	37	37
Elec. Power & Lite	14 5	13 9	13 9
Fairbanks Morse	49		49
Freeport Texas	30 4	29 4	29 4
General Foods	38 1	37 4	37 4
General Electric	39 7	38 4	38 4
General Motors	67 5	65 7	66 1
Goodyear	31 4	26 5	26 5
Great Northern	37 5	36 3	36 4
Great West Sugar	33 4	32 6	32 6
Harvester	85 7	81	81
Howe Sound	52 2	51 1	51 4
Hudson Motors	17 2	16 2	16 2
Hupmobile Motors	2 1	2	2
Intl. Nickel	48 9	47 1	47 4
Ind. Rayon	31 2	30 4	30 4
Int Tel	15 3	14 4	14 4
Ill. Central	24	22 4	22 4
Johns-Manville	100	99	99 6
Kennecott Copper	40 6	39	39
Kresge	22		22
Lambert Co	22		22
L & M Tobacco	103 4	102 4	102 4
Liquid Carbonic	39 2	38	38
Loew's	45 2	43 4	43 4
Lorillard	22	21 7	22
MAY TRUK	23 4	22 4	22 6
Matheson Alkali	33 4	32 4	32 6
Mexican Seaboard	35 6	35 2	35 2
Minn. Honeywell	70		70
Monsanto Chemical	98		98
Montgomery Ward	42 5	40 6	41 4
Nash	20	19 2	19 2
Natl Biscuit	34	33 1	33 1
Natl Dairy	22 7	22 2	22 2
Natl Distillers	30 6	30 5	30 5
Natl. Power & Lite	11 1	11	11 1
New York Central	38 5	36 3	36 3
North American Co	27 4	26 5	26 5
North Amer. Aviation	9 2	8 6	9
Northern Pacific	32	30	30
Ohio Oil	14 2	14	14
Owens Ill Glass	158		158
Pacific Gas & Elec	27 2		27 2
Packard	37 2		27 2
Penn Railway	32 5	32	32
People's Gas	44 6	44 3	44 3
Phillips Pete	47	46	46 6
Pullman	43 4	43 2	43 3
Pure Oil	21 6	21 5	21 5
Radio	12 1	11 6	11 6
Reading	23 5	22	22
Remington Rand	22 2	22	2 22
Republic Iron & Steel	23 5	22	22
Safeway Stores	32 4	31 6	31 6
Schenley	43 6	42 2	42 2
Sears Roebuck	87 2	85 4	85 4
Shell Union	17 4	16 7	17
Socony Vacuum	14 7	14 4	14 4
Southern Pacific	35 5	33	33 1
Southern Rly	16 4	15 4	15 4
Sperry Corp	19	18	18
Standard Brands	15 6	15 3	15 4
Standard Gas	7 1	7	7
Standard Oil, Cal.	45 1	41	41
Standard Oil, N.J.	64 1	62 4	62 4
Stewart Warner	23	22	22
St. Paul Rly	2		2
Studebaker	13	12 5	12 5
Texas Corpn	37 5	36 5	36 5
Texas Gulf	34 4	34 2	34 4
Timken	63 2	61 1	61 1
Trans-American	13 2	13	13
Underwood Elliot	91 2	90 2	90 2
Union Carbide	83 6	81 2	81 2
Union Oil, Cal.	25 2	24 7	24 1
Union Pacific	128 4	127 2	127 2
United Airline	24 7	22 2	23 2
United Corpn.	6 4	6 2	6 2
United Fruit	74 7	73	73
United Gas & Imp	16	15 7	15 7
U.S. Cast Iron Pipe	36 2	34	24
U.S. Indus Alcohol	52 2	51 1	51 2
U.S. Realty	9 1	6 6	6 6
U.S. Rubber	21 7	20 3	20 3
U.S. Rubber pfd	76 2	73 5	73 5
U.S. Smelting	90	88 4	88 4
U.S. Steel	69 4	67	67 1
Vanadium	25	21 2	21 2
Warner Bros	10 1	9 5	9 5
Westing Air Brake	41	40 4	40 4
Westinghouse Electric	116 2	114 4	115 4
Western Union	85 5	84 2	84 3
Woolworth	48	48 6	48 6
Zenith Radio	16 7	16 4	16 4

WHEAT PRICES DROP SHARPLY

Futures Slump More Than Cent at Winnipeg—Rain Aids U.S. Crop

WINNIPEG April 20 (AP).—Scattered showers in the Southwest, though insufficient to relieve the current drought in the United States Winter wheat belt, led to material setbacks in wheat prices here today.

Net losses of 1 5-8 to 1 3-8 cents a bushel were boarded on the Winnipeg Grain Exchange, May closing at 82 1-8, July 83 to 83 1-8, and October 84 1-4 cents.

Export sales of 400,000 bushels of Canada's wheat were insufficient to stem the flow of selling orders.

Cash grains spreads held about unchanged, while coarse grains prices fell off fractionally with wheat.

WINNIPEG GRAIN
(H. A. Humber, Ltd.)

	P.C.	Open	High	Low	Close
Wheat—					
May	83 5/8	83	83	81 7/8	82 1/8
July	84 1/8	84	84	82 7/8	a83 1/8
Oct.	85 1/8	84 5/8	85	83 7/8	b84 1/8
Oats—					
May	31 5/8	31	31 5/8	a31 1/8	31 5/8
July	32 1/8	32 1/8	32 1/8	31 5/8	32
Oct.	31 1/8	31 1/8	31	31 1/8	a31 5/8
Rye—					
May	43 1/8	43 5/8	43 5/8	42 1/8	b42 1/8
July	44 5/8	b44	44 5/8	43 1/8	43 5/8
Oct.	46 1/8	45 7/8	46 1/8	45 1/8	b45 1/8
Barley—					
May	38 1/8	38	38 1/8	38 1/8	38 1/8
July	39 1/8	39 1/8	39 1/8	39	38 1/8
Flax—					
May	..	..	153	153 1/8	153
July	..		151 1/8		
Oct.	..	..	148 1/8	149 1/8	148 1/8

Cash Grain

Wheat—1 Hard, 83 5/8; 1 Nor., 81 1/8; 2 Nor., 79 1/8; 2 Nor., 76; 4, 72 5/8; 5, 66 1/8; 8, 54 1/8; feed, 47 1/8; track, 82 1/8; Amber Durum No. 1, 79 1/8; 2, 72 1/8; 3, 66 1/8; 4, 61 5/8; track, 79 5/8; A R W 1, 72 1/8; 2, 70 1/8; 3, 69 1/8; Garnet 1, 78 1/8; 2, 76 1/8.

Oats—2 C.W., 32 5/8; 3 C.W., 30 1/8; Ex 1 feed, 29 5/8; 1 feed, 28 5/8; 2, 24 5/8; 3, 22 5/8; track, 32 5/8.

Barley—2 R O W, 43 1/8; 3 R O W, 44; 2 C W., 38 5/8; 4 C W., 37 1/8; 3 C W., 35 1/8; 6 C W., 33; track, 38.

Rye—1 C W., 42 1/8; 2 C W., 43 1/8; 3 C W., 38 1/8; Rej 2, 36; 4 C W., 36; track, 42 1/8.

Flax—1 N W C., 153 1/8; 2 C W., 149 1/8; 3 C W., 129; 4 C W., 129; track, 153.

CHICAGO GRAIN

	P.C.	Open	High	Low	Close
Wheat—					
May	101 5/8	100 3/8	100 3/8	99 5/8	99 7/8
July	92 7/8	93 3/8	93 5/8	91 5/8	92 1/8
Sept.	92	91 5/8	91 5/8	90 1/8	90 5/8
Corn—					
May	83 5/8	82 5/8	83 1/8	82 5/8	82 7/8
July	82 5/8	82 5/8	81 5/8	80 1/8	80 5/8
Sept.	81 5/8	81 1/8	81 1/8	80 1/8	80 3/8
Oats—					
May	27 5/8	27 1/8	27 1/8	29 5/8	29 5/8
July	27 5/8	27 1/8	27 1/8	27 5/8	27 5/8
Sept.	29 1/8	28 5/8	29 1/8	27 5/8	28
Rye—					
May	..	52 5/8	52 5/8	52 1/8	52 1/8
July	..	54 5/8	54 5/8	52 5/8	53 5/8
Sept.	..	54 5/8	54 5/8	54 1/8	a54 5/8

HEAVY HAULING
WE SPECIALIZE IN HANDLING BOATS, MACHINERY, SAFES ETC.
ESTD. 1890 HEANEY'S CALL G1194

Stocks and Bonds

(A. E. AMES & CO., VICTORIA)

	Bid	Asked
Bell Telephone	144 1/4	145
Brazilian T.L. & P.	12 1/8	12 5/8
B.A. Oil	24 1/4	24 1/2
B.C. Power "A"	30	30 1/2
Canada Cement	7 1/4	7 1/2
Canada Cement pfd	88 1/4	
Canadian Pacific	12 1/8	12 3/8
Con. Mining & Smelting	271	253
Fanny Farmer	14	14 1/2
Ford "A"	23 1/2	24 1/2
Gypsum, Lime & Alab.	7	7 1/2
Imperial Oil	23 1/4	23 5/8
Imperial Tobacco	13 1/4	13 5/8
Intl. Nickel	48 1/4	48 1/2
Intl. Petroleum	37 1/4	38
McColl-Frontenac	18 1/2	17
McColl-Frontenac pfd	103	105
Montreal Power con.	32	32 1/2
Macassa	3.78	3.80
Bralorne	7.50	7.60
Dome	47	47 1/4
Lake Shore	53	53 1/2
Shawinigan W. & P.	21 1/2	21 5/8
Noranda	58 1/2	58 1/4
Pioneer Gold	9.85	10.25
Premier	2.30	2.33
Sherritt-Gordon	1.29	1.31
Sudbury Basin	3.95	4.00
Teck-Hughes	4.55	4.60
Ventures	2.02	2.05
Wright-Hargreaves	7.75	7.90
Bank of Montreal	185	189
Royal Bank		171

New York Curb

(H. A. Humber, Ltd.)

	Bid	Asked
Amn. Cynamid "B"	35	35 1/4
Amn. Super	2 1/8	2 3/8
Amn. Gas	27 1/2	27 3/4
Associated Gas	1 1/8	1 1/4
Beaubien	11 5/8	12 1/8
Service Cities "A"	A	5 1/4
Elec. Bond	20 1/4	20 3/4
Ford	23 1/2	23 5/8
Ford of England	7 7/8	8
Hudson Bay	26	26 1/2
Humble Oil	65	67
Intl. Pete.	37	37 1/4
Imperial Oil	22 1/4	22 1/2
Newmont	90 1/2	91
Pioneer	9 1/2	10
Standard Oil, Kentucky	17 1/4	18
Amn. Aluminum	120	121
United Gas	7 7/8	7 1/2
United Power & Lite "A"	9	8 1/2
Niagara-Hudson Power	9	9 1/2
Distillers, England	24 1/4	25 1/2
Gulf Oil	87	89
Atlas Corpn.	13 1/2	13 1/4
Marconi	2	2 1/4
Pick Rubber	8	8 1/2
Creo Pete	27	27 1/2
Gord Corpn.	6	6 1/4
Lakeshore	52	53
Teck Hughes	4	4 1/4
Hecla	14	14 1/2
Parker Rustproof	24	25
Wright Hargreaves	7	7 1/4
Sunshine	18	19
Premier Gold	2 1/4	2 3/8

Corporation Bonds

(Burns & Wainwright, Ltd.)
PUBLIC UTILITIES

	Bid	Asked
B.C. Power 5½%, 1960	105.00	106.50
B.C. Telephone 5%, 1960	106.00	107.00
B.C. Electric 6% pfd	108.75	110.50
B.C. Telephone 5%, pfd	107.10	106.25
Beauharnois Power 5%, 1973	28.50	26.00
Calgary Power 5%, 1960	100.25	101.50
Can. Pac. Rly. 5%, 1934	101.75	103.125
Can. North. Power 5%, 1953	104.50	105.75
Gatineau Pwr. "A" 5%, 1941	87.50	89.00
Intl. Hydro 5%, 1944	94.25	95.75
Western Power 5%, 1949	105.25	107.25
INDUSTRIALS		
Burns Bundles 5%, 1958	94.00	89.00
Can. Steamships 5%, 1941	56.75	58.25
Can. Cement 5½%, 1947	109.00	107.25
Gen. Steel Wares 6%, 1952	100.25	101.75
Federal Grain 6%, 1949	96.75	99.75
McColl-Frontenac 6%, 1949	102.25	104.25
Simpson's Ltd. 6%, 1949	104.75	106.25

FOREIGN EXCHANGE

NEW YORK, April 20 (AP).—Foreign exchange irregular. Quotations in cents.

France—Demand 6.59½; cables 6.59½.
Italy—Demand 7.89; cables 7.90.
Demand.
Belgium—18.92.
Germany—Free 40.23, reg. travel 29.73, reg. commercial 21.95.
Holland—67.97.
Norway—24.83.
Sweden—25.48.
Denmark—22.07.
Finland—2.20.
Switzerland—22.90.
Spain—12.66.
Portugal—4.50.
Greece—.94.
Poland—18.85.
Czechoslovakia—4.14.
Jugoslavia—2.30.
Austria—16.75.
Hungary—29.55.
Rumania—.76.
Argentina—32.92.
Brazil—6.59.
Tokio—.26.92.
Shanghai—30.00.
Hongkong—32.75.
Mexico City—27.85.
Montreal—In New York—99.50.
New York—In Montreal—100.50.

STERLING EXCHANGE

NEW YORK, April 20 (AP).—Quotations in dollars. Demand 4.94¼; cables 4.94¾; sixty-day bills 4.93¼.

TORONTO MINES RECEDE AGAIN

Senior Issues Show Small Gains While Other Listings Close Lower

TORONTO, April 20 (CP). — Depressed by selling on the industrial markets and a curtailment of the buying urge, mining stocks worked lower today. Volume reached 1,278,000 shares.

Dome closed at 47 for a gain of 1 1-4. Lake Shore and Hollinger registered minimum gains, while McIntyre declined 1-2 and Wright Hargreaves dropped 25 cents. Losses of 3 to 5 cents were boarded for Bralorne, McKenzie, San Antonio and Sylvanite.

Noranda drifted back to 53 1-4, down 1 1-2. Falconbridge lost 30 cents. Sudbudy Basin 10, Ventures 7, Waite-Amulet 2 and Sherritt 4.

Narrow losses came out for Home Oil, Homestead and Texas-Canadian.

(Mara, Bate & Co., Ltd.)

Acme	.14	.15	
Aiax	.55	.65	
Bagamac	.07½	.07½	
Beattie	1.35	1.40	
Base Metals	.22½	.23½	
Bear Exploitation	.39	.43	
Bis Missouri	.61	.82	
Bobjo	.13	.15	
Bralorne	7.35	7.75	
B. R. X.	.18	.15	
Buffalo Ankerite	4.75	4.90	
C. & E. Corp.	1.25	1.20	
Canadian Malartic	1.12	1.14	
Cariboo	1.41	1.44	
Castle Trethaway	1.40	1.52	
Central Patricia	3.25	3.28	
Chemical Research	1.07	1.10	
Chibougamau	1.40	1.45	
Coast Copper	2.50	3.00	
Coniarum	2.40	2.43	
Dome	46.60	47.00	
Eldorado	1.09	1.12	
God's Lake	.87	.88½	
Granada	.21	.21½	
Greene Stabell	.50	.52	
Gunnar	.93	.94	
Hollinger	14.65½	14.87½	
Home Oil	1.07	1.10	
Howey	.58	.59	
Hudson Bay	26.00	26.50	
Jackson Manion	.50	.51	
Kirkland Lake	.44	.46	
Lake Shore	53.00	53.25	
Little Long Lac	8.65	8.65	
Macassa	3.74	3.75	
Maple Leaf	.17½	.19	
McIntyre	41.37½	42.25	
McVittie Graham	.27	.28	
McWatters	1.35	1.38	
Mining Corpn.	1.18	1.20	
Morris Kirkland	.84	.85	
Int. Nickel	47.25	47.37½	
Nipissing	2.42	2.50	
Noranda	53.00	53.25	
Pickle Crow	.72	.73	
Paymaster	.88	.87	
Pend Oreille	.80	.90	
Perron Gold	1.48	1.49	
Pickle Crow	6.55	6.65	
Pioneer	9.85	10.25	
Premier	2.30	2.31	
Reid Authier	2.12	2.15	
Reno	1.15	1.17	
Revalite	30.00	31.25	
San Antonio	2.45	2.50	
Sherritt Gordon	1.25	1.27	
Sicore	3.40	3.43	
St. Anthony	.21	.23	
Stadacona	.32	.33	
Sudbury Basin	3.85	2.90	
Sullivan	.92	.94	
Sylvanite	2.40	2.43	
Teck-Hughes	4.55	4.60	
Toburn	1.38	1.40	
Ventures	1.98	1.99	
Wayside	.15	.15½	
Wright-Hargreaves	7.60	7.75	
Central Manitoba	.18	.19	

Metal Markets

LONDON, April 20 (AP).—Closing: Copper, standard spot, £37 5s; future, £37 12s 6d. Electrolytic, spot, £41 12s 6d; future, £41 15s.

Tin, spot, £207 15s; future, £203 15s.

Lead, spot, £15 15s; future, £16.

Zinc, spot, £15; future, £15 2s 6d.

AT NEW YORK

NEW YORK, April 20 (AP).—Copper, quiet; electrolytic, spot and future, 9.50; export, 9.20.

Tin, steady; spot and nearby, 46.87 1-2, future, 46.20.

Iron, quiet, No. 2, f.o.b. East Pennsylvania, 20.50; Buffalo, 19.50; Alabama, 15.50.

Lead, steady; spot New York, 4.60 to 4.65; East St. Louis, 4.45.

Zinc, dull; East St. Louis, spot and future, 4.90.

Aluminum, 19.00 to 22.00.

Antimony, spot, 13.50.

Quicksilver, 77.00.

Wolframite, 16.00.

BAR GOLD AT LONDON

MONTREAL, April 20 (AP).—Bar gold in London off 3 cents at $34.99 an ounce in Canadian funds; 140s 10d in British funds. The fixed $35 Washington price amounted to $35.19 in Canadian.

Foreign Bonds

(Burns & Wainwright, Ltd.)

	Bid	Asked
Australia 5%, 1957	105.375	106.875
Belgium 6%, 1955	108.875	104.375
Bogota 6%, 1945	14.75	15.25
Denmark 5½%, 1955	100.75	101.25
French 7½%, 1941	175.275	175.675
German Govt. 7%, 1949	22.25	22.75
Italy 7%, 1951	72.50	74.00
Japan 6%, 1954	94.50	95.00
Minas Geraes 6%, 1959	17.75	18.25
Norway 6%, 1944	106.75	107.25
Queensland 6%, 1947	109.75	110.25
Rome 6%, 1952	84.25	84.75

Above prices in New York.

MINES DROP AS OILS ADVANCE

Reliance Gold Gains Sharply—Base Metals Take Easier Path

VANCOUVER, April 20 (CP).—Prices were generally lower on a more active session of the Vancouver Stock Exchange today. Sales totaled 540,009 shares.

Reliance Gold featured the bulk of trading and closed up 15-8 cents at 8 1-2. Island Mountain at 1.35 and Congress at 21 each, firmed a cent. Bralorne was off 15 at 7.35, Pioneer 10 at 9.90, and Kootenay Belle 3 at 63. Premier at 2.31, Reno at 1.17 and Minto at 78, each eased a cent. Wayside was off 1-2 at 15. Other major gold issues were unchanged to fractionally lower.

Base metals were quiet. B.C. Nickel dropped 1 1-2 to 33 1-2. Big Missouri 1 at 60, and Golconda eased a fraction to 14. Noble Five gained 1-8 at 4, while Pend Oreille closed unchanged at 86.

Oils strengthened and closed slightly higher to unchanged. Nordon was strong, closing up 3 at 23 and Pacalta 1 1-4 at 7 3-4. Crow's Nest was up 1-2 at 11. Calgary & Edmonton was up 2 at 1.25, while Dalhousie, at 53, closed unchanged.

MORNING SALES

Oils

Amalgamated 2,800 at .11.
A.P. Consolidated 500 at .17½; 3,200 at .19.
C. & E.—100 at 1.29, 600 at 1.30.
Home—10 at 1.05.
Vanalta 1,000 at .08½.
Calmont—200 at .11.
Crow's Nest—1,000 at 10½; 500 at 11.
Dalhousie—500 at 54; 100 at 55.
Freehold—3,000 at .07½; 1,500 at .07¾; 400 at .08.
Hedley—500 at .19; 1,000 at .18½; 4,000 at .17.
Madison—11,000 at .02; 3,000 at .02¼.
Mar Jon—1,000 at .22½; 2,000 at .23; 1,000 at .23½; 1,000 at .22½ (B60).
Mercury—500 at .15.
Nordon—1,000 at .23; 7,400 at .24; 4,500 at .24½; 16,800 at .25; 2,000 at .25 (B60); 200 at .25½; 1,000 at .25½ (B60).
Pacalta—4,500 at .07½; 5,500 at .08; 500 at .08½; 8,000 at .09½; 10,500 at .08½.
Royalite—10 at 21.25.

Mines

Big Missouri—500 at .60; 250 at .61.
Bralorne—114 at 7.40; 150 at 7.45; 70 at 7.50.
B.R. Con.—1,300 at .07½.
B.R.X.—300 at .16; 300 at .18.
Cariboo—400 at 1.43; 700 at 1.45.
Dentonia—2,000 at .19½; 200 at .20.
Island Mountain—700 at 1.35.
Kootenay Belle—2,000 at .65; 1,700 at .66.
Morning Star—1,300 at .03; 1,000 at .03½; 3,000 at .03¼.
National Silver—1,500 at .03.
Pioneer—300 at 10.00; 50 at 10.10.
Premier, Border—2,000 at .00⅞.
Premier—300 at 2.31; 1,250 at 2.32; 100 at 2.33.
Reno—600 at 1.17.
Rally—700 at .12.
Sheep Creek—1,000 at .70; 200 at .71.
Taylor Bridge—200 at .11; 400 at .12.
Wayside—2,000 at .15½.
Beaver Silver—5,000 at .03.
B.C. Nickel—300 at .35; 2,100 at .35; 3,100 at .35½.
Can. Rand—2,000 at .09½; 1,500 at .10; 2,000 at .10½; 6,500 at .11; 1,000 at .12½.
Conversa—2,000 at .21; 1,200 at .21½; 1,000 at .21¾; 3,900 at .22; 200 at .22½.
Dalhousie—3,000 at .02; 2,000 at .02¾.
Dictator—4,000 at .05; 2,000 at .05½; 2,000 at .05¾.
Dunwell—2,000 at .05.
Fawn—2,500 at .43; 1,000 at .44; 500 at .45.
Federal—1,500 at .10½; 6,500 at .10¾; 1,200 at .11.
Gold Mountain—2,000 at .12½; 18,000 at .13.
Grandview—1,000 at .08.
Granby—1,000 at .03¾.
Hedley Amalgamated—1,000 at .29; 6,700 at .29½; 5,100 at .30.
Home—5,000 at .03½; 500 at .04.
Indian—3,000 at .02.
Meridian—100 at .09½.
Minto—700 at .78; 1,000 at .78½; 1,600 at .80; 200 at .81; 9,500 at .82; 1,500 at .83½; 14,600 at .83.
Nicola—1,500 at .11.
Noble Five—1,000 at .04; 7,000 at .04½.
Pilot—500 at .06.
Porter Idaho—5,000 at .08½; 100 at .7.
Quesnelle Quartz—3,80 at .12.
Reliance—2,500 at .08½; 45,500 at .09½; 49,300 at .08¾; 1,300 at .09.
Reward—3,500 at .07½; 3,500 at .07¾.
Silvercrest—1,500 at .00½; 5,000 at .01.
Silverstone—6,000 at .02½.
Viking—6,000 at .06; 1,000 at .06½.
Whitewater—1,000 at .05½.

AFTERNOON SALES

Oils

Amalgamated—2,000 at .01½; 500 at .11.
Crow's Nest—1,000 at .11.
Dalhousie—355 at 55.
Freehold—500 at .07.
Mar Jon—1,000 at .23½.
Mercury—200 at .15.
Nordon—2,000 at .24; 2,500 at .23½.
Pacalta—2,000 at .08.

Mines

Big Missouri—700 at .61.
Bralorne—100 at 7.40; 20 at 7.50.
Cariboo—700 at 1.42.
Dentonia—100 at .20.
Kootenay Belle—200 at .64.
Morning Star—500 at .02.
McDonald Sears Ex.—1,000 at .06.
National Silver—1,000 at .03.
Pioneer—50 at 10.15.
Premier—200 at 2.21.
Reno—500 at 1.17.
Salmon—4,000 at .10; 1,000 at 10½; 300 at .11.
Wayside—500 at .15; 2,000 at 15¼.
B.C. Nickel—500 at 32½; 700 at .34; 1,000 at .35.
Bluebird—1,000 at .01½.
Dalhousie—3,000 at .02.
12½; 1,000 at .13.
Gold Mountain—1,000 at 12; 2,000 at .12.
George Enterprise—1,000 at .04½.
George Enterprise—1,000 at .04½.
Hedley Amalgamated—2,000 at .29; 3,200 at .29½; 1,000 at .30.
Grull Wihksne—400 at .09.
Home—500 at .03.
Independence—3,500 at .01.
Marmot Metals—3,000 at .00½.
Minto—1,900 at .77; 6,600 at .78; 1,100 at .79.
Nicola—500 at .01½.
Pilot—400 at .05½; 3,000 at .05¾; 800 at .06.
Quesnelle Quartz—4,000 at .12.
Reliance—7,500 at .08; 4,500 at .08¾; 9,000 at .08½; 6,200 at .08¼. (B60).
Viking—2,000 at .07½; 10,500 at .06½; 5,500 at .09½.
Waverley—2,000 at .01½.

Leading Stocks Take Downward Course at Eastern Exchanges

MONTREAL, April 20 (CP).—Traders with an eye on Wall Street, where liquidation depressed prices as much as 8 points, unloaded holdings on Montreal Stock Exchange late today.

Nickel and Noranda were off about 1 1-2 points each at 47 1-4 and 53, respectively.

Steel of Canada dipped 1 3-4 points to 65, while the preferred gave up 1-2.

Lone firm paper issue was Bathurst, up 1-2. Howard Smith preferred was more than 2 points lower, and Dryden, St. Lawrence Corporation preferred and St. Lawrence Paper preferred lost fractions.

TORONTO EXCHANGE

TORONTO, April 20 (CP).—Unsettled by an afternoon break on the New York Board, industrial listings of the Toronto exchange dropped to show losses far in the lead of gains.

International Nickel closed 1 1-8 down at 47 3-8, the day's low, and Consolidated Smelters lost a point to 69. Imperial closed at 22 1-2 for a loss of 7-8. International Petroleum dropped 3-8, B.A. Oils 1-4, and the McColl issues were off 3-8 to 1-2.

Walkers common held up on light turnover, while Distillers-Seagrams and Industrial Alcohol "A" slipped back 1-8 to 3-8.

Building Products	34 1/4	39
Beath & Sons	2 1/2	2 3/4
Bilmore Hats	34 1/4	
Bell Telephone	144 1/4	145 1/2
Blue Ribbon	4	5
Brazilian Traction	11 7/8	12
Brewing Corporation	2 1/4	2 7/8
Brewers & Distillers	1 05	1 16
Bruck Silk Mills	13	13 1/4
Burt & Co.	42 1/2	42 3/4
Canada Bud	9 1/4	9 1/2
Canada Bread	4	5
Canada Canners	4 1/2	4 3/4
Canada Cement	7	7 1/4
Canada Car & Foundry	6 3/4	
Canada Malting	30 1/2	21
Canada Dredge	47 1/4	47 3/4
Canada Wire & Cable "A"	24	26 1/2
Canada Wire & Cable "B"	11 3/4	12
Canadian General Elec	158 1/4	163
Canadian Oils	14	15
Canadian Pacific	12 3/4	12
Consolidated Smelters	269	253
Cosmos Im. Mills	20	20 3/4
Consumers Gas	203 1/2	204
Distillers Seagrams	21 1/2	22
Dominion Bridge	26	27 1/4
Dominion Stores	8 1/4	9 1/4
Dominion Tar & Chemical	6	6 1/2
Ford "A"	25 1/2	25 3/4
General Steel Wares	3 1/4	
Gypsum	6 3/4	7
Goodyear Tire & Rubber	65	71

THE TUTTS . . . By Crawford Young

EGG-LAYING CONTEST

Results of the egg-laying contest, conducted for the week ending April 16, by the Dominion Experimental Farm, Sidney, follow

	Totals to Date	
	Eggs	Points
Light Sussex—		
R. H. Allcorn	963	970.0
Rhode Island Red—		
J. Burgess	1,080	*1,186.2
Colin F. Jackson	883	982.8
R. L. Jones	741	838.2
University of B.C.	1,067	1,104.3
Howard D. Reid	981	1,080.8
Robinson Red Ranch	1,004	1,093.2
F. H. Shaverman	908	983.2
Swastika Poultry Plant	984	980.3
Barred Plymouth Rocks—		
Exp. Farm, Agassiz	1,007	1,009.5
C. G. Golding	*1,106	928.8
McCurrach & Hall	925	831.6
White Leghorn—		
Arthur Adams	1,070	1,032.7
F. C. Evans	931	972.9
C. G. Golding	912	963.8
C. Headley	938	1,019.9
M. Lawson	965	1,033.8
McCurrach & Hall	905	978.5
J. Smith	858	975.1
M. Prendergast	901	774.9
T. Wilkinson	768	868.4
White Wyandotte—		
Exp. Station, Sidney	802	727.0

*Leading pen

Jane Dixon Says:

THE RULE OF LIFE IS THAT WHEN WE SET OUT DELIBERATELY TO LOOK FOR TROUBLE WE FIND IT

The rule of life always has been, and still is, that when we set out deliberately to look for trouble we find it. The constant thought of trouble, the fear of it, seems to breed trouble.

Take the wife who surreptitiously rifles her husband's pockets, searching for mash notes or love missives. Inevitably, if she searches long enough, she finds exactly what she has been fearing and suspecting would turn up.

Fate has a way of punishing us for our petty meanness and base suspicious. Jealousy whispers temptation in our ears. We yield to it, and Fate says "All right. You were looking for the devil's fiddler, weren't you? Here he is. Now let's see you dance."

SUSPICION MAKES HER MISERABLE

Dear Jane Dixon: I'll be married two years this June, and for the last year I haven't trusted my husband, no matter when he leaves our home or for what reason he says he must go.

Always I think he is with another woman, try as I will to get the thought out of my mind. I know he likes to be in the company of women. He is intelligent, but very conceited. Treats me nicely, but when he is with me his mind seems to be a million miles away.

One evening we were in a strange city, and I left him to call on a friend of mine. I don't know what made me change my mind and follow my husband. Anyhow I did, and imagine my horror when I saw him flirting with a woman on the street, then start walking with her. Well, Miss Dixon, I'll never forget it as long as I live.

The same thing has happened a couple of times since. He always says he's so sorry, and I agree to forgive him, but I can't. Every now and then I think of what he's done and I could pack up and leave, but I don't. Can you understand me?

HAS NO REASON TO CHEAT

He hasn't any reason to cheat. I don't nag. I try to be clean and attractive and keep our home right. What more does he want?

Do you think that men are all alike, that they all have a roving eye? For a while I was almost insane, following him and making a fool of myself, but I've a little more sense now.

I'll just wait until he slips again—it seems I'm always waiting for him to do something wrong, and when he does either I am afraid to leave him or I can't face giving up my carefree home. Please help me.—Anxious Wife.

Answer: What do you mean, your "carefree home"? If a home in which one of its founders sits glowering in a corner, watching for the other founder to smash it, is carefree, then a cup of bitterest gall is a glass of ambrosia from the gods and a poisoned adder is a nice little household pet.

And speaking of poison, I suppose you know that your policy of watchful waiting for the worst is not only poisoning your life but your husband's as well; that already your marriage is sick unto death, and that under the present treatment the two of you are administering, it is certain to expire.

HUMAN NATURE'S LIKE THAT

If I knew my husband suspected me of chicanery, even though I were guiltless, I'd be tempted to give him cause for his suspicions. There's that in human nature which provokes us to suit the game to the name.

When you continue to "follow" your husband for the purpose of detecting him in evil-doing, and when you create scenes, you do more damage to yourself than ever you can do to him. You sacrifice your self-respect, and to him you become a tyrant whom it is a pleasure to cheat and to defy.

Why don't you turn about face? Make up your mind and whip up the spirit and the strength to trust your husband until such time as you find he has violated that trust. Tell him your new plan and give him your word you will not snoop for violations. Then keep your word.

If he continues to cheat, you'll know without snooping for knowledge—either stop complaining or get out. Make the best of a bad bargain and accept your marriage for the good it affords you, or abrogate the bargain.

(Copyright, 1936, by the Bell Syndicate, Inc.)

APPLE MARY — By Martha Orr

TODDY — *That's Different!* — By George Marcoux

POPEYE — By Segar

NAPOLEON AND UNCLE ELBY — By Clifford McBride

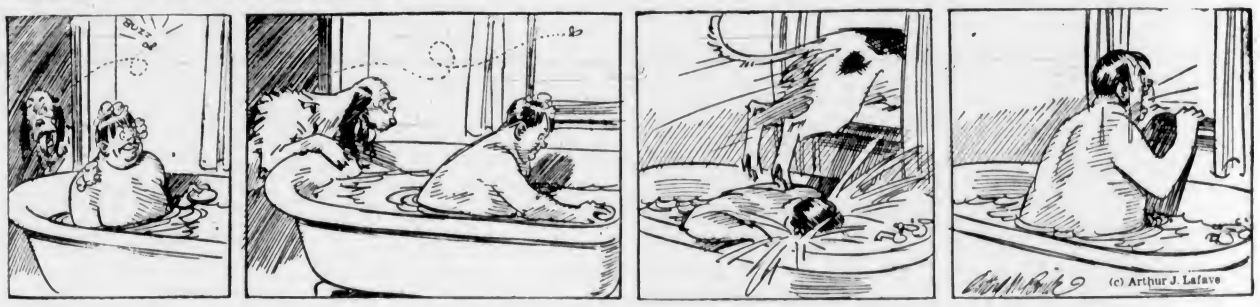

POP — *A Matter of Training* — By J Millar Watt

TILLIE THE TOILER — *Mac Supplies the Deficiency* — By Westover

DIXIE DUGAN — *Smile* — By J P McEvoy and J H Striebel

Business and Professional Directory, Want Ads

The Daily Colonist

RATES FOR CLASSIFIED OR WANT ADVERTISEMENTS

One and one-half cents a word each insertion; nine cents a word a week, with a minimum of ten words, cash with order. No advertisement accepted for less than twenty-five cents.

Death and Funeral Notices, $1.50, first insertion; $1.00 for each additional insertion. Marriages, Cards of Thanks and In Memoriam Notices, $1.50 per insertion.

Birth Notices, $1.00 per insertion.

Business or Professional Cards of two lines or under, $2.50 per month. Additional space at $1.25 per line per month.

Advertisers who desire may have replies addressed to a box at The Colonist and forwarded to their private address. A charge of ten cents is made for mailing replies. In this case add three words ("Box ..., Colonist") to the count for the number of words.

Out-of-town readers of our advertisements ask advertisers to give address as well as phone numbers, as it is not always possible to communicate through the phone.

Any claim for rebate on account of errors or omissions must be made within thirty days from the date of the same, otherwise the claim will not be allowed.

The Colonist will not be responsible for more than one incorrect insertion of any advertisement ordered for more than one issue.

The Colonist service is available every day from 8 a.m. to 10 p.m. excepting Sunday. Just call Empire 4114.

To insure insertion, Classified Ads should reach The Colonist before 10 p.m. on the day previous to publication.

Classified Ads for The Sunday Colonist will be accepted up to 10 p.m. on Saturdays.

CLASSIFICATIONS

Acreage for Rent 83
Acreage for Sale 82
Acreage Wanted 84
Autos for Hire 66
Automobiles 65
Births 1
Bicycles and Motorcycles 40K
Boats and Launches 67
Building Material 40A
Business Directory 33
Business Opportunities 75
Cards of Thanks 4
Church Notices 9
Clothing, Furs, Shoes, Etc. 40S
Coming Events 10
Dancing 25
Deaths 2
Dressmaking 28
Educational 23
Farms for Rent 86
Farms for Sale 85
Farms Wanted 87
Flats and Apartments to Rent 53
Flats and Apartments Wanted 54
For Sale—Miscellaneous 40
Furniture 40D
Fuel 40C
Funeral Directors 5
Furnished Houses for Rent 55A
Furnished Rooms for Rent 49A
Furnished Rooms Wanted 50A
Hairdressers and Beauty Specialists 21A
Halls to Rent 36
Hotels 46
Housekeeping Rooms to Rent 51
Housekeeping Rooms Wanted 52
Houses for Sale 78
In Memoriam 6
Lodges and Societies 23
Lost and Found 29
Machinery 64
Market Specials 35
Marriages 3
Miscellaneous 37
Money to Loan 31
Monumental Works 8
Music 24
Musical Instruments 40E
Nursery Stock, Plants, Etc. 40H
Nursing and Convalescent Homes 20
Personal 21
Professional Directory 34
Property for Sale 80
Property Wanted 81
Poultry and Livestock 42
Radio 40F
Room and Board 47
Room and Board Wanted 48
Situations Wanted—Female 18
Situations Wanted—Male 17
Stoves, Ranges, Furnaces 40L
Summer Resorts 61
Teachers Wanted 15
Timber 74
To Exchange—Real Estate 76
To Rent—Miscellaneous 65B
Unfurnished Houses to Rent 55B
Unfurnished Rooms Wanted 50B
Wanted—Female Help 14
Wanted—Male Help 13
Wanted—Miscellaneous 41
Wanted to Borrow 32
Wanted to Buy—Houses 79
Wanted to Rent—Houses, Unfurnished 57B
Wanted to Rent—Miscellaneous 59
Will Trade 22
Wood 33

1 BIRTHS

McDONALD—At the Royal Jubilee Hospital, on April 19, to Mr. and Mrs. D. R. McDonald (nee Dorothy Gilman), 2516 Fernwood Road, a son.

MacLEOD—To Squadron Leader and Mrs. E. L. MacLeod, on April 18, at St. Joseph's Hospital, a daughter, Flora Margaret.

2 DEATHS

CAVNAUGH—There passed away in Seattle, April 14, 1936, Clementine Augusta Cavnaugh, mother of Hazel Stretton, of Victoria.

POTTER—Suddenly on April 11, 1936, at the residence, 1039 St. David Street, Oak Bay, Grace Elrida, wife of Colonel J. L. Potter, aged fifty-six years, born in Ottawa, Ontario, and a resident of this city for nine years. She is survived by, besides her husband, one son, W. F. Potter, Victoria, and two sisters, Mrs. James Fleck, Ottawa, and Mrs. Hodgson, Newton, Mass.
The funeral will be held from Hayward's B.C. Funeral Chapel this morning at 11 o'clock, Rev. Alan Gardiner officiating. Interment in Royal Oak Burial Park.

CARTER—At the Royal Jubilee Hospital on Sunday morning, April 19, Fanny Maria Carter, widow of the late William H. Carter. The late Mrs. Carter was born in New Chappell, Staffordshire, England, and had been a resident of this city for the past twenty years, and is mourned by a daughter, Mrs. R. T. Milne, of 2568 Vancouver Street, with whom she resided, and a son, Walter Carter, of Vancouver, B.C.; also a brother in Liverpool, England, and a sister in Anniston, Alabama, U.S.A.
The funeral will take place on Wednesday afternoon, from McCall Bros.' Funeral Home, at 3 o'clock. Rev. Canon F. A. P. Chadwick will conduct the service, after which interment will be in the family plot in Royal Oak Burial Park.

WOOLCOCK—The death occurred early Monday morning, April 20, in St. Joseph's Hospital, of Francis (Frank) Woolcock, of 1209 Juno Street, aged forty-two years. He was born in Cornwall, England, and came to Victoria eighteen years ago and resided here ever since. He is survived by one sister, Mrs. M. Smith, and one brother, Joseph Woolcock, at the family residence; three aunts, Mrs. J. Brunsdon, of Esquimalt; Mrs. E. Blickett, of Vancouver, and Mrs. J. Jury, of Victoria. The late Mr. Woolcock joined the United States Infantry at Butte, Montana, in 1918, and served overseas until his discharge on May 28, 1920.
Funeral services will be conducted on Wednesday, April 22, at 2 o'clock, in the chapel of the Sands Mortuary, Ltd. Rev. Alan Gardiner will officiate and the remains will be laid at rest in the family plot in Ross Bay Cemetery.

BENTLEY—There passed away, after a short illness, this morning, April 20, at the Royal Jubilee Hospital, Raymond Ernest Bentley, aged thirteen years and a native son. There survive his parents, Mr. and Mrs. Ernest Bentley, and three brothers, Raymond Valentine, Owen Newton and Ronald Charles, all at the family residence, 1658 Pembroke Street; his grandmother, Mrs. E. Olson, Otter Point; six uncles, Bert Richardson, Harry Bentley, Major Fred Richardson, Arthur Richardson and Charles Richardson, of this city, and William, of Toronto; four aunts, Mrs. J. C. Hockina, Mrs. S. Hunter, Mrs. Arthur Richardson and Mrs. R. Walker, of this city.
The funeral will take place this afternoon (April 21), at 2.30 o'clock, in the chapel of the Sands Mortuary, Ltd. Canon F. A. P. Chadwick will officiate and the remains will be laid at rest in the Colwood Burial Park.

HUMPHRIES—There passed away Monday, April 20, at St. Joseph's Hospital, Albert Josiah Humphries, of 1290 Richardson Street. The late Mr. Humphries, who was fifty-three years of age, was born in Birmingham, England. For many years he resided at Raymore, Sask. He was president of the Saskatchewan Retail Merchants' Association and third vice-president of the Dominion body. In 1925 he moved to this city and had been associated with the Great-West Life Assurance Company until his passing. He was a member of Victoria Columbia Lodge, No. 1, A.F. & A.M. There survive his widow, at the family residence, 1290 Richardson Street; two daughters, Molly and Mona, at home; three sons, Roger, residing in Vancouver; Denis and Alick, at the family residence; also two brothers, Jack Humphries, of Glyn Road, Saanich, and Harry Humphries, of Fatonia, and also one sister, Mrs. N. Browell, Stanley Avenue, City.
The remains are resting at the S. J. Curry & Son Funeral Home pending funeral arrangements, which will be announced later.

2 DEATHS (Continued)

CORLETT—After a short illness there passed away April 16, at the Royal Jubilee Hospital, Neville McDougall Corlett, aged eleven years, of 1733 Fairfield Road. Born in Olds, Alberta, the late Neville Corlett came to this city three years ago. He leaves in sorrow his parents, one brother and six sisters, at the family residence, Fairfield Road.
Private funeral services will be held this afternoon (Tuesday, April 21), at 2 o'clock, from the parlors of the S. J. Curry & Son Funeral Home. Canon A. E. de L. Nunns will officiate and the remains will be laid at rest in the Royal Oak Burial Park.

3 MARRIAGES

SILVER WEDDING, 1911-1936

BALLANTINE-FYFE—Married at Victoria, B.C., on April 21, 1911, by Rev. John Campbell, "Breadalbane," John Ballantine, son of D. D. Ballantine, ironfounder, Bo'ness, Scotland, to Jane Anne, daughter of the late James Fyfe, "Deolali," Kellarsbrae, and Mrs. M. Oates Drysdale Fyfe, 11 Queen Street, Alloa, Scotland.

5 FUNERAL DIRECTORS

S. J. CURRY & SON
Funeral Directors
Cor. Quadra and Broughton Streets
Phone G 5512

FRANK L. THOMSON
Funeral Home—Established 1911
1625 Quadra, Next to First United Church
Lady Assistant When Requested
Sincere Dependable Service
Phone G 2612, Night or Day

Distinctive Funeral Service in Our New Mortuary at Moderate Cost
Experienced Lady Attendant
SANDS MORTUARY, LTD
Phones: E 7511, G 3530 1803 Quadra St

HAYWARD'S B.C. FUNERAL CO., LTD
Established 1867
734 Broughton Street, Victoria, B.C.
Phones:
Empire 3614 Garden 7679
Garden 7682 Empire 4065

McCALL BROS.
"The Floral Funeral Home"
Office and Chapel, Cor. Johnson and Vancouver Streets
Phone Garden 2012

7 FLOWERS

BALLANTYNE BROS., LIMITED
1211 Douglas Street Phone G 2421
We Telegraph Flowers
CUT FLOWERS AND DESIGNS

ANY FLORAL DESIGNS at lowest prices. Pollock Bros., 1315 Douglas St. G 5215.

BROWN'S VICTORIA NURSERIES, 818 View. Design work executed; lowest prices. We grow our flowers. G 6612, G 3521.

CALL E 0743 FOR ARTISTIC FLORAL designs. Jennings, Florists, 754 Yates.

CUSTANCE FLORAL CO., 941 YATES ST. G 2613. Attractive designs a specialty.

FLOWER AND FERN SHOPPE, E 2651. 1607½ Douglas. Ferns a specialty. Low price for sprays, designs.

FLORAL ART SHOP
Dyson & Clark
Distinctive Funeral Designs
689 Fort Street Phone E 4813

A. J. WOODWARD & SONS, LTD
—Established 1892—
Designs — Bouquets — Flowers
Anywhere, Any Time
Store: G 5614 Night: G 8208

THE POSY SHOP, Artistic Floral Tributes
623 Fort Street
Phone G 5422 — Night Phone G 4683

8 MONUMENTAL WORKS

STEWART MONUMENTAL WORKS, LTD. Take No. 6 car to works. 1401 May Street. Phone G 3452.

10 COMING EVENTS

ANOTHER POPULAR BEGINNERS' class in Canadian old-time dancing, Wednesday, April 22, Lake Hill Community Centre, 7.45 to 11. Irvine's orchestra. Cliff Moore, M.C. Admission 15c. Learn real dancing.

ANNUAL DANCE, BRENTWOOD BADMINTON Club, will be held on Friday, May 1, in the Sports Hall. Len Acres' orchestra. Dancing 9 to 2. Refreshments. Tickets 50c.

ANNOUNCEMENT, McMORRAN'S, CORDOVA Bay. The season's opening dance, Saturday, April 25, at 9. Jack Baxter's five-piece orchestra. Admission 25c.

ANOTHER GRAND OLD-TIME DANCE, A.O.F. Hall, Wednesday, April 22. Stewart's Orchestra. Don Galey, M.C. 8.30 to 12.30. 25c. Sit-down supper.

A BIG OLD-TIME DANCE, ROYAL OAK Hall, April 24, 9 o'clock, Red Barker's Orchestra. 35c.

BIG ANNIVERSARY OLD-TIME DANCE, Luxton Hall, Wednesday, April 22, 8 o'clock. Tombola, refreshments. Admission 25c. Bring your friends and have a good time.

CRYSTAL GARDEN DANCE EVERY Saturday night, 9 to 12. Admission 35c.

DANCING, FROM 9 TO 12 EVERY SATURDAY night, at the Army and Navy Club, 1001 Wharf Street. Admission 35c, including free check room. One ticket for our annual excursion to Seattle presented at each dance. Al Price's Orchestra.

NEW PROGRESSIVE FIVE HUNDRED tonight, 8.30, 1230 Government St. Prizes: Two $3, two $2, two $1, specials, tombola.

QUEEN CITY CHAPTER No. 5, O.E.S.—Dance and bridge, Shrine Auditorium, Wednesday, April 22, 9 to 1. Len Acres' Orchestra. Dance and bridge prizes. Refreshments. 50c.

ROYAL ASTRONOMICAL SOCIETY OF Canada meets Tuesday, April 21, in Y.W.C.A., at 8 p.m. Speakers, A. I. Deacon, Wm. Petrie, Wm. Everall. The public is invited.

RUMMAGE SALE, ST. MARY'S HALL, Yale Street, Wednesday, April 22, at 2.30 p.m.

THE FELLOWSHIP CIRCLE OF THE King's Daughters will hold a rummage sale on Saturday, May 2, at 1233 Government Street, near Yates.

13 WANTED—MALE HELP

A GOOD LIVING CAN BE MADE BY live salesman. G 4934, evenings.

EXPERIENCED MAN FOR DAIRY, $20 per month and board. 1350 McNair Street.

HANDY BOY ON FARM, ABLE TO milk. Box 4481, Colonist.

POSITION OPEN IN LARGE AND OLD-established Victoria firm for hard-working and energetic salesman. Replies, which will be treated in strict confidence, must give fullest particulars of previous experience, age, etc. Box 4340, Colonist.

R.A.C.I. TRAINING IN REFRIGERATION and air conditioning is the only training of its kind supervised by the industry it serves. Get the facts first. Box 3606, Colonist.

WANTED BOY FOR SMALL DAIRY, must be able to milk. E 3866.

YOUNG MAN FOR HEMPHILL DIESEL course. Practical shop training. Low cost; easy terms. 2024 Jackson Street, Victoria. G 5460, appointment.

YOUTH ON DAIRY FARM FOR MILKING and general help. Albion 8Q.

14 WANTED—FEMALE HELP

EXPERIENCED COOK-GENERAL, SLEEP in. Apply Employment Service of Canada, corner of Broughton and Langley Streets.

LEARN HAIRDRESSING
ENROLL NOW FOR FALL GRADUATION
Individual Instruction — Easy Terms
Call or Write
MOLER HAIRDRESSING SCHOOL
Room 308 1104 Douglas Street

WANTED—STENOGRAPHER, ABOUT 18 years of age, for well-established insurance office. Apply stating age, experience if any, and salary expected. Box 4533, Colonist.

WANTED—EXPERIENCED MAID FOR general housework, sleep out. Apply mornings, 1521 Fort St.

WANTED — A RELIABLE GIRL TO assist with housework, mornings. Oak Bay district preferred. Box 4434, Colonist.

17 SITUATIONS WANTED—MALE

A. J. GREGG - HOUSE WINDOWS cleaned, outside, 4c each. G 5022.

17 SITUATIONS WANTED—MALE (Continued)

CHINESE EMPLOYMENT OFFICE, 574 Johnson Street.

ODD JOBS, GARDENING, ETC., WANTED by young man. Phone G 5928.

RELIABLE CARPENTRY, KALSOMINING, painting. Low charges. E 4270.

YOUNG REGISTERED BARBER, EXPERIENCED ladies haircutting, wishes employment in or near Victoria. Box 4538, Colonist.

YOUNG UNIVERSITY GRADUATE IN commerce desires position. Knowledge of accountancy. G 2810.

YOUNG MAN WANTS POSITION. HAS modern sedan car. Light delivery preferable. G 3570.

YOUNG MARRIED MAN NEEDS WORK. Will try anything. Box 4489, Colonist.

17A PAINTERS AND DECORATORS

A NEW LOW FIGURE FOR PAPERHANGING with Sunworthy. Phone E 4545 for prices and new samples.

PAINTING, PAPERHANGING; FIRST-class. All work guaranteed. Estimates free. G 5629.

PAPERHANGING, Painting, Kalsomining, etc.; 20 years' exper.; reasonable. E 2216.

ROBERTSON & DONALDSON, PAINTING and shingling. Donaldson, expert painter; Robertson, expert roofer. E 3032.

$5 UP, ROOMS PAPERED (INCLUDES material). $3 kalsomined. G 3471.

17C CARPENTERS AND CONTRACTORS

ALTERATIONS, HOUSERAISING, CONCRETE work, repairs. O'Regan. G 7662, G 2258.

BUILDING, ALTERATIONS, ROOF REPAIRS, brickwork, plaster, cement. E 9869.

17E GARDENERS

ANY LAWN, ROCK, TREE, PONDS. Stratford Garden Construction. Phone G 7552.

GET AN ESTIMATE ON YOUR NEW lawn or any kind of gardening. Work guaranteed. Barnes Bros. E 4347.

WORK WANTED BY EXPERIENCED gardener; cottage and small wage. Would consider use of living-quarters for part time work. Box 4027, Colonist.

WEATHERSTRIPPING

PEACE METAL WEATHERSTRIPPING for windows, doors. Stops drafts, rattles; saves fuel. B. T. Leigh. E 9685.

18 SITUATIONS WANTED—FEMALE

DRESSMAKING, ALTERATIONS, CHILDREN'S clothes, patching, darning. 25c hour and car fare. G 1560.

DRESSMAKING, ALTERATIONS, SLIP covers, draperies. 25c per hour, car fare. E 0738.

JAPANESE GIRL WANTS HOUSEWORK by day or hour. Phone G 7301.

REFINED YOUNG WOMAN WISHES part-time employment; good cook and housekeeper; city references. Box 4374, Colonist.

RELIABLE PERSON WANTS WORK, hour or day. E 7629.

WORKING HOUSEKEEPER, GOOD plain cook, business or private; good references; English. Can take charge. G 6381.

21 PERSONAL

A BOY AND A MARBLE. THERE IS something in the Spring air that makes marbles refuse to lay still in a boy's pocket. They must roll. Something in the little bulbs that forces their heads out. Something in the birdies that makes them hop from branch to branch with a chirp, indicating it's time to build a nest to rear their family here. Yes, all Nature declares there is a Divine power behind it. Yet grouching man says, "I think I have the Spring fever!" Rise, man, rise and live a life that is free from lower strife. Brightness shines on every hand to make you a happy land. Enjoy our building foods daily and grow from great to greater. Golden Loaf Bakery, 711 Fort Street.

AVOID THE UNCERTAINTY—SEE THE tested proof before having your next permanent. Beyt Wauda Hairdressing. Phone E 4023. 709 Fort Street.

AT THE MILTON CO., 1844 OAK BAY Avenue—New tweed coats and suits, dainty blouses and lingeries. Smart millinery for Easter wear.

A SELECTION OF ALL FRESH AND smoked fish arriving daily. Askey's Fish Market, 624 Yates. Delivery. G 7101.

A DAILY MENU CHANGE AT THE Mayfair Cafe offers you appetizing meals. 1011 Broad Street, at Fort.

CHILDREN BOARDED, MOTHER'S CARE, good home, very reasonable. Box 4534, Colonist.

ECZEMA, ITCH, PIMPLES, PILES—TRY George Lee's Chinese Remedy. 638 Cormorant, Spencer's, Hudson's Bay, Owl.

FOR SMALL CABINS, IN STORES, offices, gardens, verandas, use the wooden rollable partition "Rollfix." Price $5.00 up. Star Woodworks, 2029 Alma, Vancouver, B.C.

FRUIT PUNCH FOR THAT PARTY, orange—or lemon; 75c per gallon. E 7431.

HEARING AIDS OF ALL KINDS—Ardente, Tautonophone, Earwells, etc. Hearing aids repaired and tuned. Rose's Jewelers, 1012 Government St.

HAVING OIL BURNER TROUBLES, OR taking it out? Don't! Guaranteed results or no charge. MacKay. E 2063.

HATS CLEANED AND BLOCKED. VICTORIA Hat Mfg. Co., 611 Yates. E 3515.

JAPANESE Association Employment Office, E 9052, domestic help, gardeners, etc.

LAWN MOWERS GROUND, FREE DELIVERY. Waites' Key Shop, 718 Fort.

MABEL ORR (INTERNATIONALLY known medium), 734 Humboldt, near Douglas.

McLEAN'S BAKERY, TWO STORES. 1304 Douglas St. and 1052 Pandora Ave.

NOTICE—ON AND AFTER THIS DATE, I will not be responsible for any liability or debt purporting to be incurred in my name, or any credit unless with my consent in writing. C. J. Kiddell, 2112 Richmond Road, Victoria, B.C. April 20, 1936.

OAK BAY 25C TAXI. LOWEST RATES day and night. Phone G 3132.

STAMPS FOR COLLECTORS BOUGHT and sold. R. Nairne, 1007 Gov't St.

TUXEDO SUITS, RENT OR SALE. Clarence Costumiers, 757 View. E 5811.

WEDDING INVITATIONS
and
PERSONAL STATIONERY
Require Close Attention to Detail
WE SPECIALIZE
In This Class of Work and Are Confident You Will Be Pleased With Our Efforts
THE COLONIST
1211 Broad Street Phone G 5241
Printing—Lithographing
Bookbinding—Engraving

21A HAIRDRESSERS AND BEAUTY SPECIALISTS

BOBETTE SALON. G 6852. CLUSTER curl or Gloria oil perm. Reasonable.

DISCRIMINATING women love having their hair done at MAISON TYRRELL'S, the Hairdressing Specialists in David Spencer's, Ltd.

FACIALS, OIL MANICURES, PERMANENTS. Raimar's Beauty Shoppe. E 4432.

HARPER Method for Facial, Manicure, permanent, finger wave, marcel, shampoo. Harperoj, Sayward Bldg. E 4626.

HAIRDRESSING in Your Home. Qualified operator. Reasonable prices. E 2576.

HAIRDRESSING IN YOUR HOME. EXPERIENCED operator. Empire 7502.

THE LaFRANCE BEAUTY SALON IS now authorised to use the Zoto's system of permanent waving. No machine, no electricity. You will be more than pleased with it. 1116 Douglas. G 7442.

VICTORIA BEAUTY PARLORS—CALL E 8518 for a good permanent. All experienced operators. 1216 Broad Street.

23 EDUCATIONAL

BUSINESS, RADIO AND PREPARATORY courses of study. Day and evening classes. Sprott-Shaw School. E 7184.

ROYAL BUSINESS COLLEGE, 1006 GOVERNMENT. Phone G 8014. E. W. Sayer.

DOUBLE SERVICE IN WANT ADS

You can telephone your answers as well as your classified advertisements to The Colonist. Readers are often interested in Want Advertisements that do not carry the names or addresses of advertisers but a Colonist box number. For the accommodation of those readers who find it inconvenient to write an answer and to serve the advertiser better

We Will Take Replies to Box Numbers Over the Telephone

The Colonist service is available from 8 a.m. to 10 p.m., excepting Sundays. Phone Empire 4114.

24 MUSIC

24A PIANO

SEMPLE STUDIOS—VIOLIN AND PIANO. Studio E 3611, residence G 7765.

25 DANCING

VIOLET POWKES STUDIO. ALL TYPES dancing. 1112 Government St. E 2066.

28 DRESSMAKING

COMPETENT DRESSMAKING AND REMODELING. London experience. E 1424.

29 LOST AND FOUND

FOUND—WIRE-HAIRED MALE PUPPY. Phone Grey, Albion 11F.

LOST ONE ¼-IN. FAIRBANKS-MORSE hand electric drill, on Beach Drive, 10 a.m., Monday. Will finder please phone E 2063.

LOST—IN BUSINESS SECTION, SMALL black brooch, with gold monogram, "M.L.M." Reward. Phone Belmont 37R.

31 MONEY TO LOAN

ANY AMOUNTS OF MORTGAGE MONEY available at lowest rates; building loans a specialty; repayments to suit. Quick decisions. Strictly confidential. P. R. Brown & Sons, Ltd., 1112 Broad Street.

ANY REQUEST FOR A MORTGAGE APPRECIATED. See H. G. Holmes, Pemberton & Son, Ltd., 625 Fort Street. G 8124.

BUILDING LOANS A SPECIALTY. EASY monthly or quarterly payments. Brown Bros., 314-6 Pemberton Building.

MONEY AVAILABLE FOR OAK BAY mortgages at lowest rates. Beistarman Forman & Company.

THE ONLY LICENSED PAWNBROKERS on Vancouver Island. Receipts issued. PACIFIC JEWELRY & LOAN CO. 1212 Broad (opp. Colonist) G 2724

32 WANTED TO BORROW

WANTED — $5,000 CHATTEL MORTGAGE. Good rate of interest. Security to be covered fully by insurance. Box 4556, Colonist.

WANTED TO BORROW—$200, WAGES as security. Box 4527, Colonist.

33 BUSINESS DIRECTORY

CHIMNEY SWEEP

CHIMNEY SWEEP—W. CALEY. EST. 30 years. E 1422. Best service value.

HEARN CLEAN CHIMNEY SWEEP. Phone G 2648. 3187 Rose Street.

EMBOSSED STATIONERY

PRIVATE STATIONERY EMBOSSED IN any design or color. The Colonist Commercial Printing Dept. Garden 5241.

FLOOR SURFACING

V. I. HARDWOOD FLOOR CO., 707 Johnson; reduced prices. G 7314.

WESTERN FLOOR, 454 GORGE ROAD. Old or new floors. E 8915.

INCOME TAX

DOM., PROV. RETURNS, RECOVERY British tax. Agent, W. F. Fry, Ltd., London. Diespecker, 311 Pemberton. E 6641.

INSURANCE

FIRE, AUTO INSURANCE — SEE LEE Fraser & Co. Ltd. 1222 Broad St.

LAWN MOWERS

A. J. WORTH, 636 JOHNSON STREET, phone E 7051. Try our new lawn mower grinder. An easy running job assured. Sharpen, adjust, collect and deliver. $1.00.

AT PEDEN BROS., 1410 DOUGLAS, phone G 5911, lawn mowers sharpened. FREE DELIVERY both ways. $1.00.

ALAN TOWNSEND — LAWN MOWERS sharpened, $1 (guaranteed). Free delivery. Up-to-date equipment. G 3526.

ELVES BROS. LAWN MOWER SHOP. Guaranteed keen cutting edge on your mower. $1. Free del'y. 1423 Broad. E 0662.

LAWN MOWERS SHARPENED. FREE delivery. Monterey Cycle Shop. Phone E 5942.

LITHOGRAPHING

LITHOGRAPHING — LITHOGRAPHING — engraving and embossing. Nothing too large and nothing too small. Your stationery is your advance agent. The Colonist Printing & Publishing Co. Ltd.

PUBLIC STENOGRAPHERS

ETHEL SEYMOUR, 207 CAMPBELL Building, Douglas Street. Phone Garden 2525. Authors' manuscripts, law and general. Strictly confidential.

WINDOW GLASS

WINDOW GLASS REPLACED AT shortest notice. Auto glass replaced while you wait. Mellor Bros., Ltd., 818 Broughton Street. Phone G 5021.

WOOD AND COAL

A BIG SNAP!
Order your next Winter's supply at special price.

YOUBOU BIG SLABWOOD, never been in salt water; guaranteed full measure, 1 cord, $2.90; 1½ cords, $4.30; 3 cords, $8.50.
Agent for YOUBOU TIMBER CO
Phone E 2743

A BARGAIN — SPLIT WOOD AND heavy slabs mixed with inside blocks, 12-inch lengths, guaranteed never been in salt water, cord $3.25; 2 cords $6.25. Get your next Winter's wood in now at wholesale price. Agents for Hillcrest Fuel and Mayo Timber Co. G 3015.

A BARGAIN—SOOKE ALL-FIR SLABS, mixed inside blocks, guaranteed, 12-inch, never been in salt water, 1 cd. $2.75; 2 cds., $5.40. Yard dry wood, $4.00 cd. Bone-dry cordwood, $6.00 cd.; stove length. Agent for Kapoor Mills, Ltd. E 9111.

A BIG CORD DRYLAND MIXED INSIDE blocks and slabwood, $3.00; bone-dry cordwood, 12-in., $6.00; bone-dry slabwood, $5.00; best dry inside blocks, $5.50. Island and Alberta coals, $6.75 up. Kindling, limbs, bark, etc. Dent's, E 7058.

A BIG SALE—500 CDS. DRY INSIDE block and thick bark slabwood, 12 in. Never in water. Easy split, ready to burn. All fir; no cedar or hemlock. Reg. $4, now $3.25 cd. O.K. Fuel Co. G 0220.

A SPECIAL SALE, TWO WEEKS—500 cords dry kindling, half price, $3.00 cord. Gleneagle Wood Co. G 5134. Night, E 3182.

ABSOLUTELY THE BEST DRYLAND all-fir millwood, $3.35 cd.; 3 full cds., $9.75. Ronald R. Hopkins. E 7816.

A SPECIAL — UP-ISLAND DRYLAND fir block and slab, $2.50 cd. E 8532.

A CORD NO. 1 FIR MILLWOOD, $2.50. Active Fuel (all white). E 5243.

BEST HEAD SAWDUST, FROM MALAHAT Tie Mills, $3.25 per unit. J. E. Painter & Sons, 617 Cormorant. G 3541.

BEST Up-Island dry Douglas fir, stove, furnace, fireplace, 1 cd. $2.50. E 8551.

COOPERAGE STOVEWOOD, $4 CD.; dry, $5 cd.; kindling, $3 cd. G 3341.

CORDWOOD SAWN, ONE CORD 75C; 2 cords, $1.30. Phone G 1873.

CORDWOOD—4-FT., $4.00. BONE-DRY, $6.00, bark, limbs, etc. Spaven, E 7858.

GOOD DRY CEDAR, MIXED, READY to burn, $1.50 cord. G 2134. Night, E 3182.

33 BUSINESS DIRECTORY (Continued)

DRY SLAB, $4.75; 2 CDS., $6.00. SEMI-dry, $4.00; dryland, $3.25; inside, $4.00, heavy slab, $3.50, millwood, $2.75, 2 cds. $5.00. Distributors Selkirk Lumber Co.'s wood. G 5334.

EDGINGS, SEMI-DRY, $2.50 CORD. Cameron Wood & Coal, 1114 Broad. E 4125.

FIRST-GROWTH CORDWOOD, 4 FT. $4; stove lengths $5.25; 1½ cds. $7.50. G 0269.

GUARANTEED ALL DOUGLAS FIR, $2.75 cord, 2 cords, $5.00. Bone-dry, $4.25 cord, inside blocks, $4.00; thick slabs, $3.50 cord; dryland, $3.25 cord. Shawnigan Douglas Co. E 8914. Agents, Selkirk Lumber Co.

$2.85 CD. DRYLAND MILLWOOD; 3 cd. $8.45. Guaranteed no salt water, bone-dry millwood, $4.25 cd. Cordwood, $6 cd. E 1512.

$5.00 FOR 2 CORDS NO. 1 FIR MILLWOOD, inside fir, $4; bark slabs $3.50. Colwood Wood Co. G 4044.

$3.75 UP-ISLAND SLAB 12". RODGERS Wood Co. Alpha St. G 2214.

1ST GROWTH, 4 FT., $4. STOVE LGTH. $5.15, 2 cds. $10, 4 cds. $19.75. E 7662.

34 PROFESSIONAL DIRECTORY

DENTIST

J. EWART GEE, D.D.S., 402 SAYWARD Bldg., 1207 Douglas St. Phone E 8222.

OPTOMETRISTS

WM. T. OVERSTALL, OPTOMETRIST, 204 Kresge Bldg., 1104 Douglas. E 8653.

OSTEOPATHIC PHYSICIANS

DR. VERNON S. TAYLOR, REGISTERED and licensed, 406-7-8 Belmont Building. Phone Empire 7823.

PATENT ATTORNEYS

A. W. BOYDEN, REGISTERED PATENT Attorney, 402 Union Bldg. E 0929.

ERNEST E. CARVER, F.P.I.C.
Registered Canada and U.S.
Patents and Trade Marks in All Countries
789 W. Pender, Vancouver. Phone Sey. 1252

36 HALLS TO RENT

PALAIS DE DANCE—FOR RENT, CARD parties and dances. E 5585, E 8226.

37 MISCELLANEOUS

SAWS, ALL KINDS, FILED, SET, gummed, etc. Phone W. Emery, 1867 Gladstone Avenue.

THE PRINTED WORD
Is the Best Way of Determining the Success of Your Endeavor
Let an Up-to-Date Printer Handle Your Problems
"Words in Ink Make People Think"
THE COLONIST
1211 Broad Street Phone G 241

40 FOR SALE—MISCELLANEOUS

40A BUILDING MATERIALS

A SPECIAL LIST OF GOOD USED LUMBER, doors, sash and iron roofing, at Pembroke St., opposite Marine Iron Works.

CANADIAN Western Woodworkers. Sashes, doors and general millwork. G 4012.

GOOD SECOND-HAND LUMBER, BRICK, etc. 1526 Fort Street. Fred Durrant.

SIDNEY SPEEDY SERVICE
IF you are building, let us supply your requirements.
We carry a complete stock. Our grades are uniform and prices right.
SIDNEY LUMBER
G 2515 2116 Government St.

THE MOORE-WHITTINGTON LUMBER COMPANY LIMITED
Established 1893
LARGE STOCKS, RIGHT PRICES. Lumber, millwork, gyproc, masonite, shingles, etc.
You are cordially invited to visit our MODEL KITCHEN at Bridge and Hillside.
OUR BUSINESS IS BUILT UP BY SATISFIED CUSTOMERS

SECOND-HAND BUILDING MATERIAL, doors, windows, ship paneling, with trimmings. 2194 Oak Bay Avenue.

SAVE MONEY ON MILL WORK AND lumber. See our specials. Buy from R. A. Green Lumber Co. G 7814.

SHINGLES, XXXXX, LOWEST PRICES. Daiziel Box Co. G 1423.

USED LUMBER, DOORS, BRICKS, WINDOWS and frames. 1425 Edgeware Rd.

VICTORIA RETAIL LUMBER YARD, 1901 Gov't, opp. E. & N. yard. Lumber, fencing materials, all kinds. G 2151.

40D FURNITURE

A 3-PIECE PILLOW-ARM CHESTERFIELD suite (never used). Lovely cover, sturdy, comfortable. At a bargain price. See this before you buy. G 1195.

A NICE THREE-PIECE CHESTERFIELD suite, $37.50; kitchen sets, $10.50 and $14.50. Holland Bros., 715 Pandora. E 0918.

TWO OF THE BEST WALNUT DINING and bedroom suites in the city at Willows, Plowman Co., 705 Johnson Street. Phone G 6424.

WALNUT DINING SUITE, CHESTERFIELD table, coffee table, writing desk, end table, mantel clock and standard lamp, runs electric refrigerator, electric portable sewing machine, studio couch, dishes, all good as new. E 3066 and E 8261.

40E MUSICAL INSTRUMENTS

FOR SALE — MORRIS PLAYER PIANO, $100 cash. 422 John Street.

GENUINE GIBSON GUITAR, WITH leather case, perfect condition, valued at $125. Selling at a sacrifice. Phone E 9036.

HEINTZMAN PIANO, SPLENDID CONDITION, cheap for cash. Phone E 9901.

ONE FULL-SIZE PIANO TO CLEAR, $84.50. Terms as low as $10 down, balance arranged. Third Floor, Hudson's Bay Company.

PIANO ACCORDION CLUB FORMING—Accordion provided free of charge for special course of lessons. Enroll immediately. Full particulars at Fletcher Bros. (Victoria), Ltd., 1110 Douglas Street, phone G 7148.

PIANOS AT BARGAIN PRICES! FIRST-class pianos, well-known makes such as Heintzman & Co., Gerhard Heintzman, Willis Player, Stroud, Henry Herbert, Weber, etc. Prices from $139. Third Floor, Hudson's Bay Company.

PIANO ACCORDION, 120 BASS, QUICK sale with music, $170, terms. 2144 Brighton Avenue. G 5629.

PIANO, NEARLY NEW, BARGAIN FOR cash. Box 4544, Colonist.

WILLIS PIANOS at prices and terms to suit. Largest selection in Victoria of new and used pianos. See us before buying.
WILLIS PIANOS LTD
720 Fort Street

40F RADIO

BIGGEST RADIO SCOOP OF THE YEAR, new 1936 Northern Electric all-wave console radio at $75.00. Liberal allowance on your old radio. Fletcher Bros. (Victoria), Ltd., 1110 Douglas Street. G 7148.

BATTERY SET, 2-VOLT, 7-TUBE DE Forest Crosley combination, regular $165.00, sale price $47.50 complete. 1328 Government Street.

USED ELECTRIC RADIOS FROM $14.50. Easy terms. Jameson Electric Ltd. E 1171.

YOUR RADIO IS A DELICATE INSTRUMENT—have it repaired by trained experts. "The Bay" specializes in first-quality repairs. Phone E 7111 for prompt service. Ask our service man for a free logbook. H.B.C.—Third Floor.

1936 RADIOS FOR HIRE BY WEEK OR month. Aaronson's Cut Rate Store, 1228 Gov't St. G 4722.

B.C. ELECTRIC RADIO DEPARTMENT
Douglas at Pandora. Phone Garden 7121
BUY SPARTON 7-TUBE MANTEL MODEL
$29.50
LIKE NEW. $5 cash, $1 a week

40H NURSERY STOCK, PLANTS, ETC.

FOR SALE—SOVEREIGN STRAWBERRY plants, $3.50 per 1,000. Apply W. Symons, Burbidge Road. Phone Keating 59F.

FOR IMMEDIATE SALE—QUANTITY OF cabbage, lettuce and radishes. Apply 1751 Carrick St.

SEED-GRAIN, GRASSES, ROOTS; sprays, fertilizers of all kinds. Brackman-Ker Milling Co. 1420 Broad. G 4155.

4 SPECIAL SPRING BARGAIN. CHOICE Climbing Roses, strong plants, $1.00. LAYRITZ NURSERIES, LTD., 750 Fort Street. G 3733.

40 FOR SALE—MISCELLANEOUS (Continued)

FOR SALE—SOIL, MANURE, CINDERS, gravel filling, rock. Delivered. E 8481.

40K BICYCLES AND MOTORCYCLES

BICYCLES REPAIRED, REASONABLY. Work guaranteed. Monterey Cycle Shop. Phone E 5942.

C.C.M. BICYCLES, $12.50 TO $27.50. Bicycles repaired. We also buy old bicycles and parts. Aaronson's Cut-Rate Store, 1328 Gov't St. G 4722.

FOR SALE — TWO BRITISH MOTORCYCLES, just overhauled, A 1 condition. Phone Albion 37R.

FOR BETTER BICYCLES — HARRIS Bicycle Store, 738 Fort Street. G 7824.

GENT'S BICYCLE, THE PERFECT, IN excellent condition, $14.50. Shelbourne Garage. E 3985.

LET YOUR KIDDIES ENJOY THEIR holidays on a joycycle or cycle. We have a large number of both new and used joycycles in all sizes. Your outgrown machines taken in exchange. Robinson's, 1220 Broad Street, opposite Colonist.

MAN'S C.C.M. BICYCLE, GOOD CONDITION, $12.50. Phone G 1279.

SAVE CASH. AN OVERHAUL SAVES wear. $2 up. Try our superior work. B. J. Smith, opposite "The Bay."

TENNIS RACQUETS
Repaired and Restrung
Single Strings 25c
Each Additional String 20c
Complete Restringing from $2.00
Have Yours Done Now by Experts

All Bicycle Repairs and Parts Reasonable. Buy a new or reconditioned machine on reasonable terms, with a liberal allowance on your old bicycle.

LAWN MOWERS SHARPENED, $1
Free Delivery Both Ways—Repairs Reasonable

PEDEN BROS
Bicycles, Sporting Goods and Toys
1410 Douglas Street Phone G 5911

BROKEN OR DAMAGED BICYCLES
— Will Be Called for —
Repaired and Returned Promptly
PLIMLEY & RITCHIE, LTD., 611 VIEW ST
Phone E 2113

40L STOVES AND RANGES

FAWCETT HIGH-OVEN RANGE, BEST condition, $25.00. 1821 Quadra Street. Call mornings.

FOR GOOD, NEW AND USED RANGES, boilers, furnaces and all good repairs. Southall, 801 Fort St. G 2961.

IMPERIAL RANGE, STEEL TOP, WATER-front, enamel door, tiled back, $33.50. Carter's Stove Store, 622 Fort Street, E 3511.

IMPROVED SAWDUST BURNER — SECONDARY air assures complete combustion, eliminates creosote, furnace model, $50. Thacker & Sons, 755 Broughton.

NEW PERFECTION OIL HEATER, WITH 3 gallons oil and pump, cheap. 857 Fort Street. E 6647.

RANGE CASTINGS, STOCKED FOR 58 different ranges. B.C. Hardware, 718 Fort St.

SALE OF REBUILT RANGES — THIS week we are clearing our entire stock of rebuilt ranges at sweeping reductions. All the best makes are included and every range has been thoroughly reconditioned in our workshop. All worn parts have been replaced with new. Every range is good for years of service. Every range at a bargain price. Hatt's Stove Works, Ltd., 1321 Government St.

SALE — PRACTICALLY NEW SIX-HOLE Fawcett range. E 6518.

USED ELECTRIC, COAL, GAS RANGES. Agents for Gurney ranges. McDowell & Mann, 1000 Douglas Street. E 4133.

40X MISCELLANEOUS

APPLES—JONATHANS, BOSCOOPS, 35C, 75c box; bring your own containers. Tanner Bros., Tanner Road, Keating.

A BABY CARRIAGE FOR SALE. PHONE E 3067.

BASE PLUGS ARE A NECESSITY. LET us install some so that you can enjoy the added convenience. Prices average about $1.00. Our workmen will do a neat and safe job. We overhaul and repair vacuum cleaners. Phone G 1713. Murphy Electric Co., Ltd., 751 Yates St.

BOOM CHAINS—No. 1 BOOM CHAINS, made of 1-inch chain. Also good used chains, ⅜, ½, ⅝, ¾ and 1-inch wire rope. Choker hooks, blocks, etc. Prices upon application. Capital Iron & Metals, Ltd., 1832 Store Street, Victoria, B.C.

BLACK SOIL, ALL VEGETABLE MOLD. Excellent fertilizer, free of stones. Sidney Lumber, 2116 Government Street. G 2515.

BLACK SOIL, ALL VEGETABLE MOLD, ideal top dressing. Excellent fertilizer, free of stones. Sidney Lumber, 2116 Government St. G 2515.

BARGAINS IN USED SEWING MACHINES, guaranteed in good working order. 728 Fort Street.

BLACK SOIL, CLAY, ROCK, CINDERS, old manure, $1.75 delivered. G 5564.

NO MORE JACKING
COSTS LESS THAN ONE DOLLAR WITH reliable instructions to make an apparatus to eliminate tiresome jacking. Send thirty-five cents by postal order for particulars. Ronald Darragh, 195 Selby, Westmount, Que.

CALL US FOR FREE ESTIMATE—repairs to all makes of electric washers. No obligation. Phone G 7511.

CEDAR POSTS, SEVEN FEET, 10c EACH, delivered. E 5944.

CINDERS, DOUBLE LOAD $3. OLD manure, rock, soil, gravel. G 2486.

COW MANURE AND GOOD SOIL FOR sale, reasonable. Phone G 6637.

ELECTRIC WIRING AND REPAIRS TO all makes of appliances and radios. Two-light bedroom fixtures, 89c; crystal bottom kitchen units, $1.75; 100 feet aerial wire, 45c. H. D. Mainwaring, 722 Fort Street. G 7821.

EGGS NON-FERTILE, GRADE A, FOR preserving. Order now, while the quality is at its best. G 7843.

FOR SALE — SECOND-HAND HOUSEHOLD electric refrigerator. Good capacity. In excellent condition. Owner leaving city. No reasonable offer refused. Box 4361, Colonist.

FOR SALE, ALMOST NEW RIGHT-HAND golf outfit, clubs, Pro-Made hand forged. Apply 2881 Savannah Avenue.

FOR SALE—REMINGTON TYPEWRITER, $42.50 or rent $2.50 month. E 0038.

FOR RELIABLE UNFERTILE EGGS try 122 Feltham Road, Gordon Head.

FOR SALE, WELL-KEPT CHILD'S COT, nursery design. Phone G 7673.

GENERAL ELECTRIC MONITOR TOP refrigerator, in guaranteed A1 order. $129.50. $5 down puts this beautiful refrigerator in your home. $1.25 week terms. B.C. Electric, Douglas Street. G 7121.

GOOD SINGER DROPHEAD SEWING machine, $15. 2829 Fifth St. E 5560.

GOOD MANURE AND BLACK SOIL FOR sale, delivered. Phone E 2467.

JOSEPH ROSE, LTD., BARGAINS. Watches taken in trade, repossessed, etc., reconditioned. New watch guarantee. Hamilton 17-jewel pocket watch, $14.75. Elgin 15-jewel pocket watch, $8.75. Bulova 15-jewel gent's bracelet, $9.75. Elgin gold-filled bracelet watch, regular $26.00, for $10.75. Dozens of others to choose from. 1013 Government Street.

JERSEY MILK, 10 QTS. $1. EARLY DELIVERY. Grade "A" certificate. Phone G 3140 for free sample. Daffodil Dairy.

J. J. ROSS & SONS, 733 PANDORA Ave. April sale of paints, wallpaper, glass, varnishes and all painters' supplies.

MEN'S OUTDOOR KHAKI CLOTHING, strong and serviceable. F. Jeune & Bro., Ltd., 570 Johnson St. G 4632.

MANURE FOR SALE, $3.50 PER LOAD, delivered. Phone G 4256.

OFFICE DESK, SWIVEL CHAIR AND Monarch typewriter, $55. 899 Esquimalt Road.

POWER LATHES, Saws, Jointers. Hickman-Tye Hardware, 346 Yates. G 8137.

RIFLE, 22 CAL., $3.75. FIELD GLASSES, $8.75. 6-power prismatic glasses, $17.50. Gents' watches, 65c; telescopes $1.50; radio tubes, 50c; new Dunlop tires, $1.10; steel fishing rods, $1.35; microscopes, $1.75; Waltham and Elgin watches, $4.75; latest-style spectacles to suit any sight, $3.75. Aaronson's Cut-Rate Store, 1328 Gov't.

REFRIGERATORS! YOURS SHOULD BE checked now before the Spring rush. Fully equipped service department. Aacroft Electric Machinery Co., Ltd. G 6315.

SHERLOCK MANNING PIANO, BEATTY Model C washing machine, Singer sewing machine, English oak dining-room suite. Above all in first-class condition. 906 Craigflower. E 1696.

40 FOR SALE—MISCELLANEOUS (Continued)

SET OF GOLF CLUBS AND BAG, practically new, for left-hand player. Easy price. 2968 Donald Street. Phone G 6647.

SPECIAL PRICES ON USED TREADLES and electrics, $10 up, for one week only. Singer Sewing Machine Co., 726 Yates St.

SEE OUR WALLPAPERS BEFORE BUYING. Our prices are right. Harte-Andrews Paints, Ltd., 711 View St. G 4718.

TO RENT — HOSPITAL BEDS, CHAIRS, sickroom equip. 2657 Douglas. E 0481.

VACUUM CLEANER FOR RENT BY day or week. We deliver and collect. Phone Empire 3322.

EFFECTIVE PRINTING
Is The
"PRESS AGENT"
of
MODERN BUSINESS
It opens new markets ... wins new customers ... makes new "contacts," and cuts down the cost of selling.
There Is No Question About Our Work
It Is the BEST
THE COLONIST
1211 Broad St. Phone G 5241

41 WANTED—MISCELLANEOUS

A REPUTATION FOR PAYING HIGHEST prices for rags, bottles, tools, stoves, furniture, or anything you wish to dispose of. We call anywhere any time. G 4752.

ANTIQUE SILVER AND JEWELRY. Best prices paid. E 0842. 831 Fort Street.

CHILD'S GO-CART, REASONABLE AND in good shape. E 7776.

STAVE BOLTS. HIGHEST PRICES PAID for good bolts. Must be split from large fir trees. Canadian Western Cooperage, Ltd. E 6721.

CASH FOR OLD GOLD, SILVER
PACIFIC GOLD SMELTING CO
1312 Broad St., Opposite Colonist G 2724

WANTED — 4-SECTION STEEL FILING cabinet, with lock, good condition. Box 4538, Colonist.

WANTED — 1-H.P. ELECTRIC MOTOR, in good shape. Phone E 7246.

WANTED — FURNITURE, TOOLS AND men's clothing for cash. G 4913.

WANTED — TOOLS, FURNITURE, AND junk of all kinds. Phone G 5663.

42 POULTRY AND LIVESTOCK

HATCHING EGGS

JONES' R.I.R. HATCHING EGGS AND day-old chicks. Phone G 6757.

TURKEY EGGS FROM STRONG AND healthy stock. Prices reasonable. Phone Albion 41G.

42A POULTRY AND SUPPLIES

FOR SALE, 40 LEGHORN PULLETS. Apply 3287 Alder Street.

HATCHING EGGS AND CHICKS, WHITE Wyandottes, also Red-Wyandotte cross. Broody hens for sale. Corbett. E 1311.

HATCHING EGGS, RHODE ISLAND Reds, exhibition and laying strain, $1 setting. Stewart, Tattersall Dr. E 6693.

RHODE ISLAND RED CHICKS, BEST quality, ready Wednesday, 22nd. H. C. Cook, Cedar Hill Crossroad, Lake Hill, R.R. No. 4, Victoria.

42B HORSES

USEFUL SMALL MARE, CHEAP. R. Daverne, West Road, Royal Oak.

42C CATTLE

FOR SALE — PUREBRED SHORTHORN bull, 3 years old, also bull calf, 7 months. Dual purpose strain. D. H. Ruckle, Beaver Point, B.C.

FOR SALE — JERSEY HEIFER CALF. G 1087.

WANTED, JERSEY UNDER SIX YEARS, fresh, milking four gallons or more. Easton & Burkinshaw, Albion 9Q.

WILL TRADE NEW SEPARATOR FOR fresh Holstein cows. Box 4400, Colonist.

WANTED — YOUNG FRESH COW. STATE price. Box 4557, Colonist.

42E GOATS

GOAT FOR SALE, ALSO KHAKI CAMPBELL ducks. 239 Superior Street.

42F DOGS

SPECIAL WHILE THEY LAST. VERY large White King pigeons, 75c pair. Pet Shop, 1412 Douglas Street. G 5731.

42X MISCELLANEOUS

FOR SALE, TWO COAL BROODERS, good condition. Phone G 4879.

GENUINE ROLLER CANARIES, NICE birds. Rosedale Aviaries, 1710 Denman.

WANTED—SPRING LAMBS AND VEAL calves. Percy Hawthorn, Public Market or Colquitz 21Y.

46 HOTELS

WINDSOR HOTEL, OPPOSITE POST-office. $1 day, also housekeeping.

47 ROOM AND BOARD

AT SEATON HALL, LUXURIOUS ACCOMMODATION, cuisine unequalled. Mrs. Roundine. E 1683.

AT 710 LINDEN, JUST A NICE HOME for business people. E 4937.

BOARD AND RESIDENCE IN PRIVATE family, overlooking Beacon Hill Park. Apply 332 Douglas Street. E 9583.

CHERRY BANK, PRIVATE HOTEL. Rates $2 daily, $12.50 weekly, $35 monthly and up, including all meals. Five minutes from centre of city. Jersey milk and farm produce from proprietor's own farm. 818 Quadra Street. G 0166.

COMFORTABLE FURNISHED ROOMS, with or without board. 225 Vancouver Street. Phone E 5618.

COMFORTABLE HOME, NEAR BUILDINGS. Reasonable. E 9475. 505 Gov't.

EXCEPTIONAL offer to business people, low rates, wholesome food. Near beach, park. Walking distance. Garage. E 0296.

FRONT BED-SITTING-ROOM SUITABLE for two; reasonable board. 426 Vancouver Street. G 7368.

GIRL TO SHARE FURNISHED APARTMENT; very reasonable. Alcazar Mansions. E 9157.

LADY OFFERS NICELY FURNISHED room, good board, near business centre; reasonable. 1020 Johnson. G 7855.

PLEASANT ROOM, WITH OR WITHOUT board, near sea. 37 Menzies Street.

PLEASANT FRONT ROOM WITH GOOD board, close in. G 2470.

ROOM AND BOARD, GARAGE, FOR gentleman, near Uplands, one block from car. E 3979.

49 ROOMS TO RENT

ATTRACTIVE SELF-CONTAINED SUITE, two rooms, with kitchenette and bathroom. Ideal for bachelor or two ladies; steam heated. Rockland, near town; reasonable. E 7638.

49A FURNISHED

BRIGHT COMFORTABLE ROOM WITH refined couple; board optional. Block from car. 858 Selkirk.

THE CECIL HOTEL
BRIGHT OUTSIDE ROOMS, REASONABLE rates. 1222 Blanshard.

FURNISHED ROOMS OR SUITES TO rent, from $3.50 weekly up. New England Hotel, 1313 Government. G 6460.

THE HOTEL DOUGLAS
IS OFFERING EXTREMELY LOW RATES for transient and permanent guests. Inspection invited.

TWO ROOMS, PARTLY FURNISHED, central, suit bachelor, $8.50 month. E 8692.

51 HOUSEKEEPING ROOMS TO RENT

BRIGHT COMFORTABLE ROOMS, ALSO three-room suite, quiet. 419 Belleville.

51A FURNISHED

AT 1204 YATES STREET, CLEAN COMFORTABLE front room, suit lady or gentleman, light, gas, phone, $8.50. E 4773.

51 HOUSEKEEPING ROOMS TO RENT (Continued)

ATTRACTIVE WARM APARTMENT, furnished, quiet, close in. 1114 Rockland. G 2528.

AT 738 VIEW ST. — HOUSEKEEPING rooms; ½ block from Spencer's. G 5889.

AT "PENRYN," 1031 Pandora. Quiet, warm, furnished housekeeping rooms.

BRIGHT, CLEAN HOUSEKEEPING rooms, reasonable. 1024 McClure St.

BRIGHT ROOMS, HEAT, GAS, SINGLE, $11 and $12. 1145 Rockland Avenue.

COMFORTABLE FURNISHED, UNFURNISHED rooms, suites; h. and c. water, room service; kitchenette. Low rates. Devonshire House, 732 Fort St. G 0123.

COSY FOUR AND TWO-ROOM SUITES, housekeeping rooms, bedrooms. RITZ HOTEL, 710 Fort Street. G 7158.

FURNISHED HOUSEKEEPING ROOMS, flats, cabins, $6 mo. up. 1038 Hillside.

HOUSEKEEPING SLEEPING ROOMS—Modern, $2.50, $3.00 a week. Yale Rooms, 711 Johnson Street. Phone G 0029.

HOUSEKEEPING AND BEDROOMS, 820 Yates. E 3019. Two blocks from centre.

LARGE FURNISHED HOUSEKEEPING room, $7 per month. 1141 North Park.

NICE BRIGHT BED-SITTING-ROOM, gas, close in. 1048 Pandora. E 7828.

PLEASANT HOUSEKEEPING ROOM, all conveniences. Good residential district. 1320 Yates.

SINGLE HOUSEKEEPING ROOMS, quiet, clean, heated. Leland, G 7815.

1010 LINDEN, CORNER ROCKLAND. Bright, comfortable housekeeping rooms, all found; reasonable.

919 VANCOUVER—CLEAN; MODERATE rates, walking distance. G 3392.

517 GOVERNMENT STREET—CLEAN, close in and reasonable rates.

734 HUMBOLDT, NEAR CRYSTAL Garden; moderate, quiet. G 5316.

52 HOUSEKEEPING ROOMS WANTED

52A FURNISHED

FURNISHED HOUSEKEEPING ROOM, with kitchenette or kitchen for two, elderly. Near in. Must be moderate. No stairs. Box 4514, Colonist.

53 FLATS AND APARTMENTS TO RENT

A FURNISHED APARTMENT, SITTING-room, two real bedrooms, dinette kitchen, electric stove, phone, garage; $40.00; close St. Margaret's School. 1609 Gladstone Avenue.

ALBA, 520 COOK — BEST MODERATE priced two-room furnished and unfurnished suites in Victoria; nice location, close to town; fully modern. E 0981.

AT SELWIL APARTMENTS—3-ROOMED suite, newly decorated; reasonable. G 0220.

ATTRACTIVE VERY MODERATE priced fully furnished suite, private bath. The Normandie. E 6784.

ATTRACTIVE SUITE, NEW, 3 ROOMS and kitchenette, high sunny district, lady or couple. G 7756.

AT THE WILLINGDON — SUITE TO rent, furnished or unfurnished. Frigidaire. Phone E 6642.

ATTRACTIVE APARTMENT, GROUND floor, range, gas. 115 Gov't St. E 8138.

ATTRACTIVE SUITES, FURNISHED OR unfurnished. Bon Accord Apts. G 0160.

ALVIN—MODERN, HEATED FUR. APTS. Gas, two blocks town. 1009 Johnson.

AT MONTROSE APTS., FURNISHED suite with all modern conveniences.

A ROYLE COURT, 424 LINDEN. WELL heated, unfurnished. Caretaker. E 9968.

AT OLYMPIC, 1120 MAY, COSY, bright two-room furnished suites.

AT MT. EDWARD, FURNISHED, UNFURNISHED, weekly rate. E 4922.

AT LELAND APARTMENTS—UNFURNISHED suite, four rooms, bath. G 7915.

"Next Door to Everything in Town"
BEVERLEY HOTEL APARTMENTS
724 Yates Street, off Douglas
PRAIRIE EXCURSIONISTS, ATTENTION—Bedrooms, housekeeping rooms and suites, by day, week or month. Gas, light, water, heat, etc., free.
JAS. A. GRIFFITH, Prop. G 0278

BRAND NEW SMALL APARTMENT, self-contained, 1505 Elford St. E 7067.

BRAND NEW SMALL APARTMENT, self-contained, 1505 Elford St. E 7067.

CLOSE TO HIGH SCHOOL, FURNISHED apartments, 3 to 4 rooms, from $12.50 up. 1251 Pandora. Phone owner. E 2848.

CORAL COURT, 434 SIMCOE. EVERY comfort, furnished, hot and cold water.

FURNISHED APARTMENT, WALKING distance from town, two bedrooms, living-room, kitchen, bathroom, pantries, etc. Back and front porch. Self contained. Separate entrance. G 4571.

FIVE-ROOM DUPLEX, UNFURNISHED, large, sunny suite, gas, garage. Phone G 1776.

FURNISHED FLATS, $11, $16, $20. Transients accommodated, $1. 803 Montreal.

FLAT FOR RENT — FURNISHED OR unfurnished. Phone E 8301.

FRONT SUITE, LARGE, WELL-HEATED rooms, unfurnished. 340 Linden Ave.

HARROGATE APARTMENTS, 1208 Beach Drive, Oak Bay, fully furnished, exclusive. E 9553.

LINDEN APARTMENTS, CORNER LINDEN Avenue and May Street—Three-room suites, newly decorated, $25 per month. Pemberton & Son, Ltd. G 8124.

NICELY FURNISHED 2 OR 3-ROOM apartments, 10 minutes from H.B.C. Nice grounds, garage. $15 up. 800 Gorge Rd.

OCTOBER MANSIONS, CORNER OF Fort and Cook Streets, large, airy, outside rooms. Exclusive tenancy. 3 and 4-room suites available. Inspection invited. Agents: The Royal Trust Co., 1202 Government St. Phone E 4126, or at the block—E 8013.

ONE VACANCY, PARK MANSIONS, 808 North Park, fully furnished, warm and comfortable. E 5072 or E 4161.

PARKVIEW APTS. — BRIGHT 4-ROOM suite, $15. 928 Bay St.

SINGLE SUITE, "THEBARTHA," 1048 View, private bath; very reasonable. G 4052.

SAVOY MANSIONS, SUPERIOR FURNISHED. Serviced if required. G 8822.

SCOTT APTS.—COMFORTABLE 2 AND 3-room suites, light included. G 0256.

UNFURNISHED APARTMENT FOR rent, Parkway Apartments, corner Cook and Pandora; gas range included. Apply Suite K.

UNFURNISHED 3 ROOMS, HEATED, bath. 1017 Cook Street. G 1462.

WESTHOLME HOTEL, 1417 GOV'T. Newly decorated apartments, furnished, unfurnished; greatly reduced rates.

$12.50 — CHOICE 3-ROOM SUITE, ground floor, marine view. 1574 Dallas.

2-ROOM SUITES, $3 AND $4 WEEKLY, including gas, light, water, nicely furnished. 331 Phoenix, corner Toronto.

2 ROOMS, kitchenette, unfurnished, hot, cold water. Fairfield, 1029 Pakington.

3-ROOM SUITES, light, water included, $15. G 3218. Victoria Tourist Camp.

54 FLATS AND APARTMENTS WANTED

LADY REQUIRES SMALL APARTMENT, with kitchenette, close in. Box 4537, Colonist.

55 HOUSES TO RENT

DELIGHTFUL, FULLY FURNISHED, 7-roomed residence on Cowichan Bay to rent for the Summer months; electric light, telephone, tennis court, good boating, fishing, etc. Garage. Also cottage if desired. Apply owner for further particulars. Beaver, R.R. 1, Cobble Hill. Tel. 58R1, Duncan.

55A FURNISHED

CLOSE TO SEA—FOUR-ROOM BUNGALOW, furnished or unfurnished. Phone G 3130.

55B UNFURNISHED

728 PINE ST., 5 ROOMS, MODERN $14
202 MONTREAL ST., 5 rooms, modern $20
1442 HOLLYWOOD CRESCENT, 6 rooms, hardwood floors, furnace, garage $42
P. R. BROWN & SONS, LTD
1112 Broad Street Phone G 7171

A Mart for Busy Readers—Property for Sale or Trade

TO OUT-OF-TOWN SUBSCRIBERS

Out-of-town subscribers who wish to answer advertisements in which only the telephone number of the advertiser is given, may mail their replies to The Colonist and The Colonist will communicate such replies to the advertiser.

53 HOUSES TO RENT (Continued)

1344 SEAVIEW—Six-room bungalow, newly decorated $20.00
1741 BANK ST.—Six rooms, garage, furnace $30.00
1024 PENDERGAST ST.—Six-room bungalow $25.00
636 MONTEREY AVE.—New five-room stucco bungalow $30.00
3841 DEWDNEY AVE.—Four-room stucco, electric range $30.00
Many Others
PEMBERTON & SON, LTD.
626 Fort St. Phone G 8124

HILLSIDE AVE.—7 ROOMS, 4 BEDROOMS, fireplace, newly decorated $16.00
DAVIE ST.—8 rooms, 3 bedrooms, garage $17.00
GOVERNMENT ST.—8 rooms, 4 bedrooms, furnace, garage $20.00
BALFOUR AVE.—6 rooms, 3 bedrooms, furnace, garage $23.50
LINDEN AVE.—8 rooms, 3 bedrooms, sun-room, furnace, garage $35.00
ST. PATRICK STREET—8 rooms, 3 bedrooms, hardwood floors, furnace, garage $30.00
MENZIES ST.—8 rooms, 2 bedrooms, furnace, garage, modern $30.00
COOK ST.—8 rooms, 3 bedrooms, hardwood floors, furnace, garage $33.00
A. A. MEHAFFY & CO.
Notary Public
Real Estate, Insurance, Stocks and Bonds
624 Fort Street Phone E 1167

3819 COLQUITZ AVENUE—Four-room stucco $31.00
2040 SHELBOURNE STREET—Four-room stucco $21.00
3162 BALFOUR AVENUE—Six rooms, A 1 condition $23.50
1873 CRESCENT ROAD—Five rooms, waterfront $31.00
W. J. GILLILAND & CO.
1303 Broad St. Phone G 3741

HOUSES — APARTMENTS
A VERY LARGE SELECTION, FURNISHED and unfurnished. Up-to-date rental service.
HEISTERMAN, FORMAN & CO.
608 View St. Phone E 4181

FAIRFIELD—SMALL BUNGALOW, FURNACE, garage. G 3120.

HOUSE, 2 ROOMS, WITH GAS RANGE, heater; water, $8. 948 Collinson.

JAMES BAY — MODERN, BRIGHT rooms, good locality, newly decorated. E 6167.

MODERN HOUSE TO RENT, 466 QUEBEC Street.

NEW 3-ROOMED BUNGALOW, FULLY modern; garage, garden; low rent. Hague, Windsor Hotel.

OAK BAY—FURNISHED MODERN BUNGALOW, electric stove, garage, etc., $33.50. Fairfield bungalow, fully furnished, five rooms, hardwood floors, etc., $40. Fairfield, six rooms, garage, furnace, $22. Duplex apartment, hot-water heat, garage, near sea, $27.50. Macnicol & Co., E 0423.

SIX ROOMS, MODERN, JAMES BAY; rent and water $13. E 4867.

THREE ROOMS, FURNACE, RANGE, basement, bath. Close in. Adults. Apply 1703 Vancouver Street, corner Balmoral Road.

5-ROOM BUNGALOW, 543 MICHIGAN Street, within easy walking distance of city, rent $18. Mara, Bate & Co., Ltd., 640 Port Street.

928 BEECHWOOD—MODERN 5-ROOM bungalow, furnace; responsible tenant. $22.50.

$16—FIVE-ROOM BUNGALOW, ESQUIMALT, furnace, garage. Phone E 6868.

2924 TRENT ST.—FIVE-ROOM BUNGALOW, furnace, garage, near tennis courts. Kry 2330 Trent St.

3184 SHELBOURNE STREET, SMALL 4-roomed neat cottage, garden, $13.

5-ROOMED HOUSE, GARAGE. CAPTAIN Gidley, 519 Craigflower Road. E 5987.

$16—5-ROOM BUNGALOW, ESQUIMALT, furnace, garage. Phone E 6868.

3-ROOMED HOUSE, MODERN, ESQUIMALT, $20. E 4363.

838 BROUGHTON—6 ROOMS, GARAGE, $20 month. Phone G 7828.

57 WANTED TO RENT—HOUSES

58A AGENTS' OFFERINGS

WANTED TO RENT—4 OR 5-ROOM house, furnished; garden or small acreage; in fruit; not too close in, near school, by first of May. Rent in advance monthly. J. D. Mullican, Kamloops, B.C., General Delivery.

61 SUMMER RESORTS

61B HOTELS

FAIRFIELD HOTEL.—CENTRALLY LOCATED, Douglas and Cormorant; pleasant, well-furnished rooms, $10 per month and up. G 0223.

ST. JAMES HOTEL, DOUGLAS AND Johnson; new lobby, refurnished, comfortable rooms, inner spring mattresses; attractive low rates to permanent guests. Victoria's fireproof hotel. All outside, sunny rooms. Under new management. G 1187.

64 MACHINERY

MACHINERY Repairs. Reg'd boiler welders. Marine Iron Works, 516 Pembroke.

65 AUTOMOBILES

65A FOR SALE

CHEVROLET 6 SEDAN
A SMALL, economical car, in very good condition. Motor in good running order, tires good, paint well cared for, upholstery clean and in good order. A comfortable five-passenger car, easy to drive, that will give miles of care-free and satisfactory performance. Selling at a reasonable price for
TODAY'S BEST BUY
$295

FORD ROADSTER
MOTOR in good running order. Good tires all round. Serviceable roof and side-curtains in splendid condition. Easy to drive, economical to operate. An ideal car for the Summer
TODAY'S BEST BUY
$235
THOS. PLIMLEY LTD.
Distributors of Quality Transportation
1016 Yates St. G 7161

AUTO ENGINES IN GOOD CONDITION To clear: Six-ton Packard, $46; 7½-ton White truck engine, $76; twin-six Packard, $46; International two-ton, $35. We have spare parts for the following late model cars in stock: 1924-30 Buicks, Cadillac, Chevrolet, Chrysler, Dodge, Essex, Model "A" Ford, Hudson, Hupmobile, Jewett, Paige, Pontiac, Reo, Studebaker, Willys-Knight; also a large assortment of truck parts: B.H. tires, all sizes; batteries, generators, starters. Nash sedan, like new, $350. President "8" sedan, new battery, tires, $450.
PACIFIC AUTO WRECKING CO., LTD.
937 View St. Phone E 7631

BETTER Gas Mileage—Tillotson Carburetors, $10 up. C. Dowman, 724 Johnson.

CONVERTIBLE COUPE, AUBURN—This car is in perfect condition. Snap $295

ESSEX COACH— 1928 ..... $165

FORD TUDOR— Excellent condition $250
CECIL EVE MOTORS, LTD.
Cor. Yates and Quadra Sts.
Pontiac Cars G.M.C. Trucks

DODGE TOURING: GOOD RUNNING order; $90 cash. 503 Montreal St.

EXCEPTIONALLY FINE SMALL NASH 1931 Sedan: original paint as new; motor snappy and smooth; brand new tires throughout. This car can be bought at the right price and terms, too. Mutual Auto Sales, 633 Johnson. G 5845.

FORD CARAVAN, $100 CASH. APPLY A. R. Spencer, Elk Lake.

65 AUTOMOBILES (Continued)

HUPMOBILE AND WILLYS 77
DISTRIBUTORS
MASTERS MOTOR CO. LIMITED

NO. 1—CHRYSLER Sedan, like new, used very little by careful owner, new licence $695
NO. 2—PEERLESS Sedan, reliable and comfortable $275
NO. 3—HUPP de Luxe Sedan, extra nice shape $595
NO. 4—Slightly used HUPMOBILE Sedan offered at greatly reduced price.
MASTERS MOTOR CO., LTD.
809 Yates St. Phone E 3541

FOR EXPERT REPAIRS ON YOUR CAR see Bill Bridgwood, Nash and Chevrolet specialist. Phone E 0581, corner Broad and Pandora.

FULLY-EQUIPPED CABIN TRAILER for sale. Can be seen at 817 Fort St.

NOTICE
GET our prices on Car Top and Upholstery Work.
EMPRESS GARAGE
615 Government St.

HUDSON SUPER-SIX SEDAN, 1936 LICENCE, good shape. Owner leaving town immediately, will sell cheap for cash. Phone E 3264.

LATE MODEL PONTIAC 4-DOOR SEDAN, all good tires, first-class shape, with heater, 1936 licence, $525 cash. Box 4347, Colonist.

LIGHT PACKARD SEDAN, EXCELLENT condition throughout, licence, $195, terms. G 4562.

OVERLAND 6, 1925, WITH LICENCE, newly painted. Box 4496, Colonist.

SEVERAL CHEAP USED CARS AT 932 Johnson.

WHIPPET COACH, CHEAP FOR CASH. Phone E 4583, weekdays.

LOOK FOR THE RED O.K. TAG
1936 FORD DE LUXE TUDOR $750
1934 CHEVROLET MASTER SEDAN $750
1933 CHEVROLET DE LUXE SEDAN $685
1933 OLDSMOBILE COACH $650
1933 CHEVROLET COUPE $525
1933 ESSEX COACH $450
1930 DE SOTO SEDAN $425
Watch For Our Daily Specials
THE MOTOR HOUSE USED CAR DEPT.
Chevrolet Dealers
971 Yates Street Phone E 8733
Open Evenings

BUICK SEDAN (597). FOUR STAR. NEW condition. Beautiful in every respect $875
BUICK SEDAN (562A). FOUR STAR. Seven-passenger. Surely a bargain $525
HUDSON COUPE (593). FOUR STAR. Looks and runs like new. Rumble seat $500
BUICK SEDAN (565A). Real comfort at small cost $220
Assortment of Others
DAVIS-DRAKE MOTORS, LTD.
Buick and Oldsmobile Cars—G.M.C. Trucks
Fort St. at Quadra Victoria — City Service Garage Duncan

CERTIFIED USED CARS
1935 CHEVROLET Master "8" Sedan $895
1934 DODGE de Luxe Sedan $850
1934 DODGE de Luxe Sedan $795
1933 CHRYSLER Royal "6" Sedan $795
1933 DODGE Small Sedan $695
EXTRA SPECIAL BUY
1935 PLYMOUTH Coupe, in first-class condition, paint and appearance like new, with 1936 licence $795
Open Evenings
BENO MOTOR CO., LTD.
865 Yates Street

BIG REDUCTION IN USED CAR PRICES
1927 ESSEX FOUR-DOOR SEDAN $135
1928 CHRYSLER "6" COUPE $295
1928 DODGE "6" SEDAN $225
1932 PLYMOUTH FOUR-DOOR SEDAN $575
1934 FORD V-8 COUPE $650
1935 FORD CABRIOLET $825
LOWEST PRICES IN TOWN
NATIONAL MOTOR CO., LTD.
818 Yates Street
Phone G 8177 Open Evenings

1929 GRAHAM COUPE WITH RUMBLE seat, low mileage, $395. Brooks steamer four-door sedan, like new, $375. 1933 Frontenac coupe, in lovely condition, $425. 1931 White, 2½-3-ton rebuilt, hydraulic brakes, vacuum booster, ready for the road, $775. Ton-and-half Chevy, licence, $135. We have several used trucks in stock, suitable for logging or gravel hauling, hydraulic underbody or upright, at very low prices. We have parts in stock for all makes of trucks.
CLARKE'S GARAGE
JAMESON MOTORS FOR BEST VALUES IN USED CARS
1928 FORD COACH, in first-class condition $95
1928 CHEVROLET COACH, in perfect condition, for $295
1931 STUDEBAKER SMALL "6" SEDAN, only run 16,000 miles. Cannot be told from new, for only $495
JAMESON MOTORS, LTD.
740 Broughton Street Victoria, B.C.

1931 OLDSMOBILE SEDAN
A Splendid Buy at
$465
JONES BROS. SERVICE STATION, LIMITED
Yates at Quadra Phone E 4021

1929 PLYMOUTH COUPE—THIS CAR is in first-class order, good tires and 1936 licence. See it on our used car lot today. Fort Street helps Blanchard. Only $275. Burton & Williams Motors, Ltd., Nash-LaFayette agents, 1001 Blanchard Street, Victoria, B.C., E 9415.

1926 ESSEX, LICENSED. WHAT offers? 1670 Dallas Road.

66B WANTED

A VALUABLE RESALE SERVICE AT Mutual Auto Sales. 932 Johnson. G 5843.

AUTO MART, LTD.—WE BUY, EXchange and sell used cars. Phone G 6932. Corner Gorge and Government.

BEST CASH PRICE FOR YOUR CAR AT Empress Garage. Trades. E 7633.

WANTED—LATE-MODEL SEDAN CAR, cash. No dealers. Box 4433, Colonist.

67 BOATS AND LAUNCHES

BOAT LUMBER, CEDAR, SPRUCE AND oak stock, low prices. Spruce oars, $1.25 each; shaped, $1.75 ea. G 1423.

ROWBOATS, V-BOTTOM, CLINKER-built, 10 ft. 6 in. x 4 ft., price $35. R. A. Green Lumber Co. G 7614.

SEE US FOR BRIGGS & STRATTON air-cooled boat engines. Ship Chandlers (McQuade's), Ltd., 1314 Wharf St. E 1141.

50-H.P. JUNKERS DIESEL ENGINE, newly overhauled, seen running. Six other engines. Three fishing boats, $450, $850 and $850. Three inboard launches, $60, $75 and $85. Enterprise Wharf, foot of Fort Street.

16-FT. LAUNCH, 4-H.P. 4-CYCLE, NEW condition. Also small reverse gear. Box 4387, Colonist.

68 BUSINESS OPPORTUNITIES

SAFE SURE REVENUE, $850. TWO rooming houses. Biscoe, 1120 Government.

68 BUSINESS OPPORTUNITIES (Continued)

A THRIVING BUSINESS—ONE OF THE best-paying rural general stores now for sale, lock, stock and barrel. Good living accommodation. Price $3,750, which gives clear title to the premises, and includes the stock, gas pump, etc. Ill health only reason for selling. Robert Grubb & Co., 313 Hayward Building (Exclusive Agents).

BRICK-BUILT ROOMING HOUSE, 30 bedrooms, large kitchen, dining-room and hall; basement. John Wood, 707 Yates St., Victoria. Phone G 6513.

FULLY EQUIPPED RURAL SERVICE station. Corner location on busy highway. Gas sales about 2,000 gallons per month the year around. Good oil business also. Low taxes. Further information will be given at our office only. L. U. Conyers & Co., 1025 Douglas St.

FOR RENT—BAKERY, WITH GOOD brick oven, also equipment for sale. E 6600.

GOOD CASH GROCERY, CLEAN STOCK of and good fixtures, $500. Rent, $12.50. Box 4414, Colonist.

IN THE CITY OF LADYSMITH—A small garage and service station. For particulars apply B.C. Fuel Company, Limited, Royal Trust Chambers, telephone E 1541.

ROOMING HOUSE, 20 ROOMS, ALL IN housekeeping rooms. Owner retiring after 15 years. Very close in. Price $1,500.

CONFECTIONERY BUSINESS. Papers, tobacco, candies, etc. Price $850.

NURSERY BUSINESS. 3 fine greenhouses, modern plant. To be sold for less than cost of one house.
JOSEPH C. BRIDGMAN.
604 Broughton St. Established 1858
Albert Burdon, Real Estate Dept.

JAMES BAY
ROOMING HOUSE—GROUND FLOOR. Living-room, dining-room with fireplaces, sunroom, kitchen, and housekeeping room with own kitchenette. Upstairs three bedrooms and extra large hall. Full basement, hot-air furnace. All in good shape. $1,600, or will consider exchange for small bungalow, close in.
MARA, BATE & CO., LTD.
640 Fort Street E 7134

RESTAURANT, GOING CONCERN. FOR sale, or will consider good working partner (male). Box 4311, Colonist.

SMALL A 1 BOARDING KENNEL equipment, easy 4-room furnished cottage; flowers, shrubs, rockery, unexcelled view. What offers? Owner, 108 Warwick Avenue, Vancouver, B.C.

TO RENT—STORE AND DWELLING, with gas station. Also 5-room cottage, city water and light; all in Colwood Particulars, phone Belmont 8. A. T. Pratt, Colwood P.O.

WE SPECIALIZE IN SELLING BUSINESSES. Largest dealers in city. L. U. Conyers & Co., 1025 Douglas St.

70B RETAIL STORES

CONFECTIONERY STORE WITH FIVE-room house connected, three-piece bathroom, garage, etc. Box 4504, Colonist.

70 EXCHANGE—REAL ESTATE

EXCELLENT BUNGALOW—CONTAINing five rooms, with enclosed stairway to two more rooms. Built in best workmanship manner on corner lot in Vancouver. Clear title. Owner will exchange for house in North Quadra district. Value $4,000.
JOHN GREENWOOD
Bank of Toronto Building, 1105 Douglas St.

HAVE 2½ ACRES, SAANICH, ON WHICH is a large revenue-producer and 5-room house. Trade level modern house, Saanich, close in, value $3,500. Box 4441, Colonist.

71 HOUSES FOR SALE

WHAT WILL YOU OWN IN 8 YEARS? A NEAT 4-room bungalow, or a bunch of rent receipts? This cosy home, consisting of living-room with fireplace, kitchen, pantry with tiled sink, two bedrooms and 3-piece bathroom, garage in full basement, part cemented, furnace. Taxes $46.10. Price $1,475. Terms $75 cash, balance $20 monthly, including interest.
SQUARE DEAL REALTY
1238 Broad Street G 4521

A FEW DOLLARS CASH AND EASY monthly payments will buy a very well-built home on a paved street, near High School. Five fine rooms, and bath downstairs, 2 rooms upstairs. Good basement, garage and garden. To close estate a bargain at $2,350. Box 4407, Colonist.

FREE RENT. FREE TAXES
AND 8% on your investment is produced by James Bay duplex. Full price, $1,250.
SQUARE DEAL REALTY
1239 Broad Street G 4521

A GREAT BARGAIN IN A FIVE-ROOM house, two storys, just been painted outside and painted and varnished inside, and floors grained. All in first-class shape. Price $450 cash. E 3963, between 12 and 3 p.m.

LOOK, $1,000
CHANCE FOR A HANDY MAN—House needs some repairs. Contains six good rooms, built-in features, fireplace, modern plumbing, good basement. Easy walking distance to town. A bargain for someone. Terms arranged.
BOX 3303, COLONIST

SACRIFICE—$1,350
FIVE-ROOMED BUNGALOW, ALL MODern conveniences, large living-room with large fireplace, 3-piece bathroom, bedrooms and kitchen, full-size basement, lot 50 x 192. Convenient to Gorge bus and 5 minutes to Gorge or Burnside car.
PHONE OWNER, E 4087 OR E 8330

FOR SALE—NEW STUCCO FIVE-ROOM bungalow, furnished comfortably, including Mason & May piano, $500. Apply at "Acuda," Carey Road, corner Burdett Street.

FOR SALE AT A SACRIFICE. TO settle an estate, eight-roomed solid brick house, on lot 60 x 132. For particulars phone E 1195.

FOR SALE OR EXCHANGE. SEVEN-room house, Fairfield. Might be converted into flats. $2,000. Phone owner, E 3594.

FIVE-ROOM COTTAGE, LARGE GARden, garage, cheap. Box 4403, Colonist.

FIVE-ROOMED SEMI-BUNGALOW GOing at $2,000. Particulars, E 8921.

HOUSES designed, built. Alterations, repairs. Estimates. M. P. Paine. G 7068.

COMMANDING VIEWS
NEW SIX-ROOM STUCCO BUNGALOW, two bedrooms, den, living-room, fireplace, full basement, hot-air furnace, garage and shed. Low taxes.
ONE ACRE with panoramic views, oak trees. Will sell en bloc or lots, 53 ft. by 308 ft., each $450
MARA, BATE & CO., LTD.
640 Port St. Phone E 7134

NEW STUCCO BUNGALOW, OAK BAY. 5 large rooms, tile sink, oak floors, full basement, gas, exceptional corner lot, close bus and school. $3,500. G 5587.

FINE OAK BAY RESIDENCE
SITUATE ON PROPERTY 100 X 138—with views from every window, shade and fruit trees. Hospitable hall gives entrance to living-room 15 x 25, with outlook on sea and mountains; large dining-room in enamel, with well-equipped pass-pantry and bright kitchen with sink and extensive tiled drainboards, ironing board, etc.; comfortable den, new oak floors, except kitchen, which has inlaid linoleum. Front and back stairs to upper floor, with four roomy bedrooms, well supplied with cupboards, with mirror doors; linen cupboard, bathroom and separate toilet. Wonderful outlook in every direction from upstairs. Fine basement with hot-water heating system and car accommodation.
House has been completely renovated, painted and decorated, and has a new patent shingle roof. Price only $5,250. Terms can be given. Now vacant.
THE ROYAL TRUST COMPANY
Real Estate Department
1202 Government Street Phone E 4136

FOR SALE BY OWNER
2026 NEIL St., Oak Bay district, vicinity of Normal School—New stucco 7-room home and 3 lots, hardwood floors and every modern convenience, cost $5,400. Will sacrifice for $3,800 or near offer.
LOVELY 10-room modern home, Marine Drive, Cadboro Bay. 3 bathrooms, hardwood floors, hot-water heated, and over acre of grounds, fruit trees, etc. For sale, exchange or rent.
NO. 81 Beach Drive—1 3 acre, and lovely view of sea and mountains, hardwood floors, etc. Price $3,500. $300 to $500 cash will handle. Phone G 2330 for appointment.

71 HOUSES FOR SALE (Continued)

FAIRFIELD DISTRICT
(Excellent Value)
THIS 5-ROOMED BUNGALOW IS ONE of the best-planned homes in Fairfield. Extra room showed for in attic. All rooms over the average size. Built-in features, open fireplace, cement basement, furnace, side lane. Well worth your while to inspect this bungalow. Price $2800
Terms. Cash, $450, automobile valued at $350. Balance subject to $2,000 mortgage.

NORTH QUADRA (HIGH ELEVATION)
1 ACRE OF CHOICE LAND. WILL SUBdivide into 4 whole building lots. Only (cash) $550
H. G. DALBY & CO., LTD.
634 View Street, Opposite Spencer's

$1000—A VERY FINE HOME OF 6 large rooms, all in first-class condition. Full cement basement, with furnace and garage, standing on large lot, facing two streets. Located near Jubilee Hospital. A wonderful buy.
$1700—MODERN 4-room bungalow, living-room with open fireplace, 2 bedrooms, 3-piece bathroom, kitchen and pantry, full cement basement with furnace and garage. House has been redecorated throughout. Located close to car. A real bargain.
$3000—NEW stucco bungalow; living-room with open fireplace, dining-room, 3 bedrooms and hall, all with oak floors, 4-piece built-in bathroom; kitchen with all the latest improvements, basement with furnace and laundry tubs. Garden is being laid out in rockeries. Fine high location, with low Saanich taxes. This is a real good buy.
E. E. HEATH
625 Yates Street E 4041

INDEPENDENT BARGAINS
$650—Good 4-roomed bungalow on good street, basement, furnace, close in. Reduced to above price to close an estate.
$1350—Buys a well-furnished home, six nice rooms, basement, furnace, garden, lawn and garage, close to car. All ready to move into. Terms.
$2100—Completa 5-roomed bungalow, with additional two rooms upstairs; basement, furnace; good garden, close to car on a nice quiet street. This house is in excellent condition. Terms.
INDEPENDENT INSURANCE AGENCIES, LIMITED
574 Yates Street Phone G 1851

LOVELY WATERFRONT HOME
7-ROOM Ultra-Modern Stucco Bungalow, living-room 30x24 ft. with huge stone fireplace, cozy den, fully equipped kitchen and breakfast nook, concealed stair to spacious attic, hardwood floors, hot-water heating system with automatic oil burner, electric power, etc. Lot approx. 85x223 ft. in quiet, secluded location with picturesque setting, close to Oak Bay golf links and with unsurpassed view of sea and mountains. A most attractive property and at $7,500 is a real bargain.
SWINERTON & MUSGRAVE, LIMITED
620 Broughton Street

$600
FULL CASH PRICE
160 ACRES
OTTER POINT
Timber Hunting Fishing Creek
Exclusive Agents
LEE, FRASER CO., LTD.
1322 Broad Street E 4723

COWICHAN BAY AND MILL BAY Waterfront Residences and Cottages for Sale or Rent
O. WALLICH
Real Estate and Insurance Agent
Cowichan Station, B.C.

10-DAY OFFER — EXCEPTIONAL 7-roomed bungalow, good location, $500 above mortgage. Box 4332, Colonist.

6-ROOM BUNGALOW, EXCELLENT CONdition, 513 Head, Street, Esquimalt. Forced sale price, $1,250; terms. E 1813.

79 WANTED TO BUY—HOUSES

SAANICH LOT AND CASH AS DOWN payment on house. Box 4482, Colonist.

WILL PAY UP TO $2,000, MODERN bungalow, Willows, Oak Bay district, garage and garden, near car, clear title. No agents. Box 4443, Colonist.

6 OR 7-ROOM HOUSE, NOT TOO FAR out. Must be bargain for all cash. Box 4488, Colonist.

80 PROPERTY FOR SALE

THREE SAANICH LOTS, 50 X 120, NEAR Tillicum Road. Cheap for cash. E 8033.

PIECE OF GOOD LAND
3½ ACRES, all cleared and in grass, suitable for greenhouse or market garden; four miles out; water, light, phone; bus facilities. Price $850, on easy terms.
JOHN GREENWOOD
Bank of Toronto Building
1405 Douglas St.

80D SAANICH

$450 $450
THREE-ROOMED HOME on a very high and dry lot, good garden soil, a few bearing fruit trees. Light and water in house. Ten minutes from bus or street car. Taxes only $12 per year. Suitable for couple.
Exclusively by
SAANICH REALTY OFFICE
3588 Quadra St. Phone E 0001

81 PROPERTY WANTED

OAK BAY BUILDING LOTS WANTED as part payment for $1,500 agreement of sale, payable $35 monthly on new Oak Bay home.
SQUARE DEAL REALTY
1238 Broad Street
G 4521

82 ACREAGE FOR SALE

FOR SALE—10 ACRES, EAST SOOKE waterfront. James Cattery, East Sooke.

HOME SEEKERS—I HAVE SEVERAL modern country houses with small acreage, and modern bungalows offering at reasonable prices.
JOSEPH C. BRIDGMAN
604 Broughton St. Established 1858
Albert Burdon, Real Estate Dept.

85 FARMS FOR SALE

FIVE ACRES, GRADE "A" BARN FOR 8 head, 5-room, stucco bungalow, 3-piece bathroom, fireplace, garage in cement basement, furnace, electric pump, good water supply; taxes $23, clear title. $3,500 cash. Owner, P.O. Box 73, Victoria.

RANCH FOR SALE IN THE HIGHLAND District, eight miles from Victoria, contains 800 acres of land suitable for dairy or sheep ranch. 40 acres of cultivated land and lots of pasture. For particulars apply on the premises. Charles Choulmard, R.R. 1, Victoria.

Charming Suburban Bungalow
New, choice location. Five rooms, basement, furnace, electric light. About one acre of ground. Everything built in the most modern style and finish. A most fascinating place. $3,900, terms. Listing No. 462.
THE GRIFFITH CO., 812 View St.

PRETORIA.—South Africa's Summer is about over and "signing on" day opening the academic year in the universities and colleges brought big classes of students in law, medicine and arts.

A Real Sacrifice
SAANICH TAXES
NEAR TRANSPORTATION
Well built four-roomed home, living-room, large kitchen, two good sized bedrooms, water and electric light, ½-acre excellent vegetable garden, with four splendid fruit trees. A 1 shape chicken house and run, also woodshed said toolshed. Taxes, $14.74. Situated McKenzie Avenue, three-minute walk from bus. Price $700
Exclusively by
ARTHUR E. HAYNES, LTD.
725 FORT STREET
Fire, Automobile Insurance, Collections, Loans

COLES, HOWELL & CO., LTD.
OAK BAY FAMILY HOUSE
AN EXCEPTIONALLY WELL-PLANNED RESIDENCE OFFERED AT A GREAT SACRIFICE. Panelled entrance hall, three large reception rooms, four large bedrooms, two bathrooms and separate washrooms; hot water heating and automatic stoker. Double garage and large garden. All in A 1 condition. 1½ blocks south of Oak Bay Avenue. Offered at less than half the cost of the building. Cash $3500
$1150
THIS CAN BE MADE A BEAUTIFUL LITTLE HOME. Just over one acre of good black land, all cleared and fenced, on tidal water frontage. Well-built 4-ROOM BUNGALOW, city water, chicken houses. 2½ miles out.
GOOD FARM—70 ACRES
23 ACRES CULTIVATED, balance pasture, small orchard. Large house, bathroom. Good water supply, barn, 62 x 30, sheep pen, 30 x 35; chicken house. Price $3500
Or
EXCHANGE ON VICTORIA PROPERTY
TEN MILE POINT
FACING THE BAY. Delightful building site, with treed city water, electric light and phone. Half acre or more $750
SEAFRONT
THE CHOICEST RESIDENTIAL PROPERTY ON THE SAANICH INLET can be obtained at "TOWNER PARK" in blocks of acreage to suit. Private beach, safe for boating and bathing—southeast exposure—developed water supply, electric light and phone, 30 miles by paved road; level land, good soil, beautiful timber. Adequate residential restrictions to protect purchaser.
We have been appointed Exclusive Sales Agents.
Ask your local agent for particulars, or us.
COLES, HOWELL & CO., LTD.
638 VIEW ST. PHONE G 1032

New Homes in Oak Bay
Situated on a paved street, where all the local improvements are paid for, we have for sale at a very low price a very good small bungalow, five rooms, modern in every detail, hardwood floors, decorating, electric fixtures, linoleums, all complete and ready to move into. Only one block from sea on the bus line. Special value at $2950
In the same area as above we have another very choice bungalow, stucco finished. Contains five rooms on one floor, and one finished room upstairs. Cement basement, furnace and garage. This is a very pleasantly situated home, well built, and the price is right, only $3600
BUILDING LOTS
Choice building lot, 60-foot frontage, in the Willows district, for only $300
Dean Heights, near Normal School. High ground, facing south. Splendid building site for $300
PEMBERTON & SON, LTD.
625 Fort Street G 8124

WATERFRONT HOME
Modern six-room bungalow, in splendid condition and very attractive inside and out. Cement basement, furnace, separate garage, 100 ft. on waterfront, nice beach, fine garden in lawns, trees, orchard and shrubs and situated on sheltered bay. Owner transferred from Island must sell and is sacrificing this fine property at only ..... $3950 (on terms)
$850—ON TERMS—Burnside Road, Saanich. Three-room bungalow, bathroom and pantry. Two choice lots, well fenced, in garden. Low taxes.
$250—ONE ACRE, high location, half-block off Quadra St. Genuine bargain.
W. J. GILLILAND & CO.
1303 Broad St. Garden 3741

A Bargain in a Furnished Summer Home
This exceptionally well-built Summer home on an exclusive sheltered bay with large waterfrontage, has a southern exposure. Approximately one acre, all fenced, running water, electric light, double garage. Everything in perfect condition. Price $1,500. Terms can be arranged. Immediate possession.
Gillespie, Hart & Co., Ltd.
613 Fort St. Phone G 1181

OAK BAY
SOUTH OF AVENUE
Six-roomed bungalow in a very nice part of Oak Bay, just completed, and modern to a degree. Besides three bedrooms there are large living-room, dining-room, and kitchen with tiled sink; oak floors in living-room and hall. Also full-size cement basement, furnace and garage. Beyond doubt this is one of the best values offered.
$3150
$700 down—Balance arranged
P. R. BROWN & SONS LTD.
1113 Broad Street Phone G 7171

We Can Exchange Your Real Estate for Other Property or Cash
Or
We Can Build to Suit You—Estimates Free
G. H. Walton & Son
304 Pemberton Bldg. E 0733

SPECIAL! Country Bargains
40 acres, mostly timbered. Some very good land. 5-roomed house and barn $750
3 acres, Gordon Head. High location. City water. All cultivated $1250
5 acres, 2½ cleared. 6-roomed house, plumbing, electric light, garage, fruit trees, etc. $1350
8 acres, over 5 cultivated. 6-roomed house, outbuildings, fruit trees, etc. $1500
10 acres, 7 cleared. Black loam. 9-roomed, 2-story house, newly shingled. Ample water supply. 2 poultry houses and garage $1600
2½ acres with seafront. 6-roomed house, barns, poultry houses, all in good condition. Price $1750
20 acres, 13 miles out, 10 cultivated, balance timbered, all good land. 4-roomed cottage, outbuildings. Electric light. $2400
40 acres, North Saanich, all excellent black soil. 5-roomed house, large barn and other outbuildings $4500
PEMBERTON & SON, LTD.
625 FORT ST. PHONE G 8124

Established 1862
A Fifty Thousand Dollar Estate
Today's replacement cost round $55,000—Make us an offer.
A very beautiful residence of nine rooms—five bedrooms, three bathrooms. No expense spared on interior fittings and decorations. Lovely grounds of one and half acres. Thousands of dollars spent on these. Views of sea and mountains. Very convenient to this city. Full information on applying at our office. No phone information, please.
COUNTRY RESIDENCE
Nearly new stucco of large dimensions. Five rooms on main and two upstairs. Oak floors, hot water heat, plate glass windows. Something out of the ordinary in finish and construction. One acre of grounds; oak trees, good soil, pretty rock garden. Quadra district. Open to offers for cash. Price asked $7500
SEAFRONT RESIDENCE
Five acres, beautiful waterfront property, many trees, beyond Uplands. Six-roomed stucco residence. Reduction for good cash payment. Asking $6300
TWO REAL BARGAINS in Oak Bay Bungalows. See us for particulars.
The B.C. Land & Investment Agency, Ltd.
922 Government St. G 4115

COUNTRY BUNGALOW
Modern well-built home, five rooms, hot-water heating, best of plumbing throughout, and other modern features. About nine miles from city on paved road. Light and city water. Overlooks lake and has private access to waterfront. Price $2500
SEAFRONT HOME
Delightful Oak Bay home of seven rooms, four bedrooms, charming living-room and sunroom. Unexcelled marine views from all rooms; hot-water heating, oak floors, hardwood trim and French doors main rooms, pleasant kitchen, tiled sink, complete bathroom downstairs. Two-piece bathroom upstairs. Surrounded by fine homes. Owner will sell on convenient terms. Price $6300
Heisterman & Forman
608 VIEW STREET

Owner, Leaving Oak Bay Through Unforeseen Circumstances!
Offers for Sale
His new, modern five-room stucco bungalow, located in Mentores School district. All new surrounding homes with beautiful gardens, lawns, flowers, shrubs, etc. This home contains five bedrooms, one bathroom, entrance hall, fireplace in living-room, polished floors, Pembroke bath, tile sink and all other special built-in features in kitchen, inlaid linoleum, blinds, electric fixtures, full cement basement, furnace, garage, new fences, etc.
ONLY $2,750—HALF CASH
ONLY $2,650—ALL CASH
Clear Title. Low Taxes.
Quiet Location.
For Inspection—See Ray, Care of
J. M. ROSEVEAR & CO., LTD.
510 Union Bldg., 617 View St. G 6041

LINDEN AVE. HOME
CLOSE TO ROCKLAND AVENUE
Seven rooms all in perfect condition, just been painted outside and decorated inside. Large hall, French doors to nice dining-room, with fireplace; bright dining-room, pass pantry to nice kitchen den, with fireplace; three lovely bedrooms, large clothes closets, bathroom, separate toilet, linen closets. Full basement, furnace, garage. Large lot in flowers and small fruits. Price only
$3500
On terms—good discount for all cash.
W. J. GILLILAND & CO.
1303 Broad St. Phone G 3741

GORDON HEAD
In this highly desired district, a 4-room cottage and ½ acre of land. Beautifully situated with a sea view and surrounding country, on a quiet road; excellent soil, fruit trees, bush fruits and shade trees; city light and water. Price $2500
SEAFRONT
105x205. Shade trees, left standing; remainder cleared. Beautiful view, close to car line. Price $400
Christopher Swayne, Ltd.
Broad and View Streets
Telephones—G 4131 - G 4123

INVESTMENT
In the Cathedral district, with two beautiful lots. A house of the old type, with six bedrooms, that could be converted into a duplex or small apartment house, whilst on the adjoining lot an income-producing bungalow or duplex could be built. Price
$2000
Ker & Stephenson, Ltd.
1205 Government St. Phone G 1121
—MONEY TO LOAN—

2313 Central Ave., Oak Bay—E 8477
W. E. TAPLEY
Builder and Contractor
Repairs—Remodeling—New Residences
Distinctive Designs—Modern Methods
Prices Right—Estimates Free

Destremeau Will Partner Boussus

PARIS, April 20 (AP.)—The veteran Christian Boussus, and the youngster, Bernard Destremeau, today were chosen to play Davis Cup singles for France's international tennis team this year.

Marcel Bernard and Jean Borotra will play the doubles, with Jacques Brugnon replacing Rene Lacoste as non-playing captain.

SCOTSMEN LEAD AS FAMILY MEN

New Book of Facts and Figures Reveals Details Of British Life

LONDON.—The private lives of John Bull and his wife are no longer a secret. "The Home Market," by Major G. Harrison and F. C. Mitchell, pours forth figures down to the minutest detail. The book has just been published.

Great Britain's 1934 population was 23,666,000 female and 21,750,000 male. Scotsmen lead in families. While 90,000 people have an income of more than $10,000 a year, 15,900,000 get less than $750.

The average family spends $1,650 and save $180 yearly. On a weekly

DOMINION 2 SELECT FEATURES!

Starts Today FOR 3 DAYS

Dangerous and Exciting Romance on a Tropical Island . . . Among Men Condemned to Have Numbers Instead of Names!

KING OF THE DAMNED

STARRING **CONRAD VEIDT** HELEN VINSON NOAH BEERY

ONE LONE WOMAN . . . ONE LONE MAN . . . AT THE MERCY OF 3,000 UNCAGED BEASTS WHO WERE ONCE MEN!

ALSO . . . NEW! NEW! NEW! EXCITING . . . AND FUNNY, TOO!

JACK HULBERT IN —

IT'S A THRILLER

"Alias Bulldog Drummond"

With Fay Wray, Claude Hulbert

• EVERY THRILL FOLLOWED BY A LAUGH!

HERE FRIDAY **Marlene Dietrich** Gary Cooper In **"DESIRE"** Also "TIMOTHY'S QUEST"

10¢ 12-1 • 15¢ 1-5 • 25¢ 5 On

DON'T MISS!! thrilling to this worthy successor to "NAUGHTY MARIETTA"

Now Showing All Week

The Greatest Love Story Ever Set to Music!

At 12:22, 2:35, 4:50, 7:05, 9:15

JEANETTE MacDONALD NELSON EDDY in **"ROSE MARIE"**

Added: CARTOON in COLOR

NIGHTS 500 SEATS 30¢

CAPITOL

Tonight and Wednesday Night

ROTARY CLUB OF VICTORIA Presents

"TONS OF MONEY"

Farce in Three Acts

Produced by VICTORIA LITTLE THEATRE

EMPIRE THEATRE

Tickets: 50¢ and 75¢ Box Office Now Open

The New Playhouse

NOW SHOWING CECIL B. DeMILLE'S "THE **CRUSADES"**

A Paramount Picture With LORETTA YOUNG HENRY WILCOXON Ian Keith - Katherine DeMille And a Cast of 10,000

"BARTFACE HARRINGTON" With CHARLES BUTTERWORTH UNA MERKEL

PRICES 12-1 10c 1-5 15c 5 On 20c

MATS 1-5 10c Columbia TUES. WED. EVES. 5-11 15c

CECIL B. DeMILLE'S "CLEOPATRA"

CLAUDETTE COLBERT WARREN WILLIAM HENRY WILCOXON

ADDED FEATURE ATTRACTIONS WILL MAHONEY in "SHE'S MY LILY" FREDDIE MARTIN and ORCHESTRA

FICTION OUTDONE HE LIVES TODAY

The Man They Could Not Hang

Three times they tried Three times they failed

COLUMBIA—SOON

At the Theatres

ENGLISH DRAMA IS AT DOMINION

Conrad Veidt Currently Starred in "King of the Damned"—Good Supporting Cast

"King of the Damned," G.B.'s newest production, now playing at the Dominion Theatre, is a vigorous meledrama providing Conrad Veidt with a new and powerful role. Cast as the leader of tropical settlement convicts, he brings to the screen a vivid characterization of a man tortured in soul and body.

As the convict who incites rebellion in a notoriously mismanaged and corrupt penal settlement, he rises to splendid dramatic heights, portraying with sincerity and realism a man who hates as deeply as he loves. Assisting him are Helen Vinson, for once playing a straight sympathetic role, and Noah Beery, genial yet terrible and wonderful as Mooch.

The story of the successful overthrow of the brutal and tyrannical overseers makes for one of the most exciting melodramas of the year. G.B. has lost no opportunity to invest the production with thrilling realism. Heat, fever, death, venom and hatred, seething through the turbulent waters of a tropical swamp island are faithfully translated to the screen.

PRESENT COMEDY ON EMPIRE STAGE

"Tons of Money," Sponsored by Rotary Club to Be Offered This Evening

When the curtain rises tonight at the Empire Theatre on the first act of "Tons of Money" every one in the audience will begin two hours of continuous laughter and enjoyment. "Tons of Money" was written with one purpose only, and that was to make people laugh and for a brief space of time forget their worries and cares, and there is no doubt that its purpose is perfectly carried out. The humor is none the less effective because it happens to be clean and wholesome fun. There is nothing in the whole play to which anyone can take exception.

"Tons of Money" is essentially family entertainment and will appeal to young and old alike. In addition to seeing a first-class show, patrons of the play will have the added satisfaction of feeling that they are supporting a very worthy cause.

The proceeds of the play, which is being sponsored by the Rotary Club of Victoria, will be given to the club milk fund for undernourished children. A good show and a good cause.

COLUMBIA THEATRE The shortest sequence in Cecil B. DeMille's "Cleopatra," now showing at the Columbia Theatre, took almost as long to film as the rest of the picture put together. It was learned at Paramount studios recently. Following completion of the bulk of the production, DeMille started to work on a sequence of short flashes showing the final war scenes between Rome and Egypt. In all, it is only a few hundred feet of film, but its production had to be spread over a period of three weeks.

PLAYHOUSE THEATRE Cecil B. DeMille rented 200 specially-trained horses for three months for his latest Paramount production, "The Crusades," the romantic historical pageant now at the Playhouse Theatre. As there are no stalls within miles of the studio, a tented stable was set up. The horses were only a portion of the mounts used in the picture. They were those ridden by Henry Wilcoxon, Katherine DeMille, Ian Keith, Joseph Schildkraut, C. Henry Gordon and other principals in the cast.

CAPITOL THEATRE "Rose Marie," the colorful opera, is now appearing on the screen of the Capitol Theatre. Jeanette MacDonald and Nelson Eddy, two well-known singers of the screen, are seen in the leading roles.

AMUSEMENTS

On the Stage

Empire—"Tons of Money."

On the Screen

Capitol — Nelson Eddy in "Rose Marie."

Columbia—"Cleopatra," starring Claudette Colbert.

Dominion—Conrad Veidt in "Kingdom of the Damned."

Playhouse — "The Crusades," starring Henry Wilcoxon.

INDIANS' CASE BEING HEARD

Stuart Henderson Seeks to Set Aside Sentence Against George Brothers

In the Court of Appeal yesterday Stuart Henderson opened his plea against the convictions of three Indians, Richardson, Eneas and Alex George, sentenced to death for the murder of Francis Hartley Gisbourne on May 23, 1934, on the Indian reserve near Merritt.

With Mr. Justice McPhillips absent from the bench when court opened, Mr. Henderson asked if there was any hope of having a full court present to hear the case. Chief Justice Macdonald pointed out that there was a quorum present, there being four on the bench.

Mr. Justice Martin said the condition of Mr. Justice McPhillips was such, that on the advice of his physicians, it was deemed inadvisable for Mr. Justice McPhillips to sit.

Mr. Henderson asked if it was the wish of the court that he should then proceed and not await the possible return of the absent judge, whereupon the Chief Justice ordered him to proceed.

ATTACKS EVIDENCE

Shortly before adjournment last evening Mr. Henderson questioned the evidence introduced by the police with respect to the production of a white rock, presumed to have been used to kill Constable Percy Carr. It had been over a week before this stone was found, and in any event it had nothing whatever to do with the death of Constable Gisbourne, he maintained.

Mr. Henderson further contended that the evidence at the trial, now under review, differed materially from that offered at the first trial, which had been the subject of a previous appeal.

He took the position that the constable had not been ordered by the Indian agent to arrest Eneas, but to bring him for the purpose of confronting his wife, Mary Ann George, whom Eneas was suspected of having wounded.

LONG ARGUMENT

The court will resume today and is expected to continue two or three weeks. Mr. Henderson is assisted by Henry Castillou. For the Crown, opposing the appeal, Hon. G. McG. Sloan, K.C., and J. R. Nicholson are appearing.

Constable George D. Mead of the Provincial Police at Vernon, is in attendance at the trial in charge of the exhibits, which are contained in a box carefully sealed and locked. This box has traveled across the continent, going to Ottawa for the sitting of the Supreme Court appeals.

Woman to Head Expedition Into British Guiana

GEORGETOWN, British Guiana, April 20 (AP).—Miss Gloria Hollister, research associate of the New York Zoological Society, left for the South Saturday at the head of an exploration party bound for the hinterlands of British Guiana.

The woman explorer and her party will visit the famous Kaiteur Falls, where a study of the animal life will be made. They will be joined later by Art Williams, former United States army pilot, who will fly them over the Potaro goldfields and the Dutch Guiana-British Guiana border.

ANCIENT ART TO BE TAUGHT IN SCHOOLS

HONOLULU, April 20 (AP).—The ancient Polynesian art of making tapa, once handed down from generation to generation, will be revived here in the modern classroom. Students will learn to make the fabric from the bark of the paper mulberry tree. Now imported from Samoa, tapa has found increasing favor for spreads, wall hangings, women's hats and bags and golf vests.

A STEADY DECLINE

DAVIS, Cal., April 20 (AP). — The average turkey hen produces 76 eggs that first year, but slumped to 44 the second and 27 the fifth, a study at the University of California Agricultural School shows.

WAKE UP YOUR LIVER BILE—

And You'll Jump Out of Bed in the Morning Rarin' to Go

The liver should pour out two pounds of liquid bile into your bowels daily. If this bile is not flowing freely, your food doesn't digest. It just decays in the bowels. Gas bloats up your stomach. You get constipated. Harmful poisons go into the body, and you feel sour, sunk and the world looks punk.

A mere bowel movement doesn't always get at the cause. You need something that works on the liver as well. It takes those good, old Carter's Little Liver Pills to get these two pounds of bile flowing freely and make you feel "up and up". Harmless and gentle, they make the bile flow freely. They do the work of calomel but have no calomel or mercury in them. Ask for Carter's Little Liver Pills by name! Stubbornly refuse anything else. 25c

Women of Alaska Want No Convicts

FAIRBANKS, Alaska, April 20 (AP).—Pioneer women of Alaska, in session here, voted unanimously against the proposal of Representative Edward A. Kenney, of New Jersey, to establish a penal colony on one of the Alaskan islands.

COLUMBIA TO OFFER UNUSUAL STORY SOON

So much rubbish has been screened under the name of "thrillers" that to find a story containing all the elements desired by the most avid movie fan yet obsolutely true and with a great moral influence for good is most unusual.

Two years ago this was accomplished and today several units of picked, outstanding actors are touring the world showing the 100 per cent talking version of the true life story of John Lee, the man they could not hang, as well as introducing personal reminiscenes of Lee, showing the scenes of the crime and the survivors as they are today. To but one man in history has it happened that he three times stood on the gallows awaiting death, but survived to become an evangelist and tell his wonderful story to countless millions.

The picture will be shown at the Columbia Theatre, commencing Wednesday, April 29.

Rifle Discharges And Boy Is Killed

KAMLOOPS, B.C., April 20 (AP).—Sixteen-year-old John Milne was dead here Saturday from a bullet wound in the stomach, suffered last Monday when a rifle which he and three other boys were using accidentally discharged.

The youth's father was gored to death by a bull last Fall. His mother, a brother and three sisters survive.

Little Stories for Bedtime

Jumper the Hare Consults Buster Bear

—By THORNTON W. BURGESS—

Jumper the Hare was sitting under a low-growing hemlock tree deep in the Green Forest, where he could look over the pond of Paddy the Beaver. Jumper was not feeling at all good that morning. No, sir; Jumper was feeling anything but good. In the first place, it was a long time since he had had a real good sleep. In the second place, he couldn't rest easily a minute even with his eyes wide open. All the time he felt as if his heart might jump right up in his throat any minute. And it was all because Reddy Fox had set out to catch him and give him no peace night or day.

"Old Mother Nature certainly takes better care of some than she does of others," thought Jumper, just a wee bit bitterly, as he watched Paddy the Beaver swimming about in his pond. "Now, there is Paddy, perfectly safe there in the water, and here am I, not safe anywhere. It isn't fair. It certainly isn't fair."

"Buster," said Jumper, "how do you like the Green Forest?"

Then Jumper looked and listened anxiously for the least sign of Reddy Fox. But all was quiet, and once again he began to think about the unfairness of Old Mother Nature. Now, that isn't a bit like Jumper the Hare. Jumper is almost as happy-go-lucky as Peter Rabbit, and takes things just as they come. It wasn't long before he began to feel a little ashamed of himself for having such thoughts. He thought of those long legs Old Mother Nature had given him to take him quickly out of danger, and then he remembered how Paddy the Beaver has to get his food on shore, or most of it, anyway, and how slow and clumsy Paddy is out of the water. The more he thought of this the more ashamed he grew of the thoughts he had had of Old Mother Nature's seeming unfairness, and pretty soon he knew right down in his heart that he wouldn't change places with Paddy the Beaver if he could, not even to get rid of Reddy Fox.

He was still thinking of this when a stick snapped a little way from him and his heart gave a great, frightened thump. You see, he had grown so anxious and nervous that whenever he heard a stick snap or a leaf rustle he was sure it was Reddy Fox trying to steal up on him. Jumper held his breath and looked in the direction from which the sound had come. There, shuffling along and muttering to himself, was Buster Bear. Jumper grinned. It was a very great relief to see Buster Bear instead of Reddy Fox. You see, Jumper isn't the least bit afraid of Buster, because he knows he can keep out of his way. Buster knows it, too, and so wastes no time trying to catch Jumper. So they are very good friends. You see, they understand each other perfectly.

Jumper hopped out and sat up in front of Buster Bear. Buster sat, too. Very funny they looked as they faced each other, one so very big and one so small, and both sitting up in just the same way. Paddy the Beaver had to laugh as he looked across at them.

"Hello, Buster!" said Jumper. "How do you like the Green Forest?"

Buster's little eyes twinkled as he grinned down at Jumper. "Pretty well, Jumper; pretty well, so far. Seems to me you are looking thin. Yes, sir, you are looking thin. That ought not to be in the beautiful Springtime in such a nice place as the Green Forest." Buster shook his head as if he didn't understand it at all.

"It's all your fault!" cried Jumper.

Buster Bear looked puzzled. "How is it my fault?" he demanded.

Then Jumper told him the whole story, how he had been sent to invite Buster to meet the other little people of the Green Forest, how Reddy Fox had tried to catch him, and then had been terribly frightened by the sudden appearance of Buster and had run, and then how he (Jumper) had run after him just for fun, and how all the little people were making fun of Reddy now, so that he was spending all his time trying to catch Jumper so as to get even. Buster's eyes twinkled more than ever as he listened.

"Perhaps I can help you," said he.

"Oh, will you? That would be perfectly splendid!" cried Jumper.

Next story: Buster Bear Plays a Trick.

Brighten the Home

With New Linens This Spring

Special Purchase of a Manufacturer's Stock of

Substandard Linen Damask Cloths

Lovely Designs—Defects Very Slight—Great Values

Cloths 45 x 45 inches. Each, at ... $1.35

Cloths 60 x 90 inches. Each, $3.50 and ... $4.75

Cloths 70 x 88 inches. Each at ... $3.50

Cloths 70 x 105 inches. Each at ... $3.95

Cloths 70 x 108 inches. Each at ... $5.75

Oyster Linen Breakfast Cloths With Colored Borders

52 x 52 inches. Each, 89¢, $1.00, $1.25 and $1.39

52 x 90 inches. Each, $1.25, $1.39, $1.69 and $1.79

Hemstitched Cloths

Cloths 54 x 54 inches. Each, $2.65 and ... $3.50

Cloths 60 x 60 inches. Each, at ... $2.75

Cloths 66 x 84 inches. Each, at ... $3.75

Cloths 60 x 100 inches. Each at ... $3.75

Oyster Linen Lunch Sets With Fancy Colored Borders

Cloth 52 x 52 inches and 4 Napkins to match. A set, $2.15, $2.29 and $2.39

Cloth 52 x 70 inches and 4 Napkins to match. A set, $2.59, $2.95 and $3.95

—Linens, Main Floor

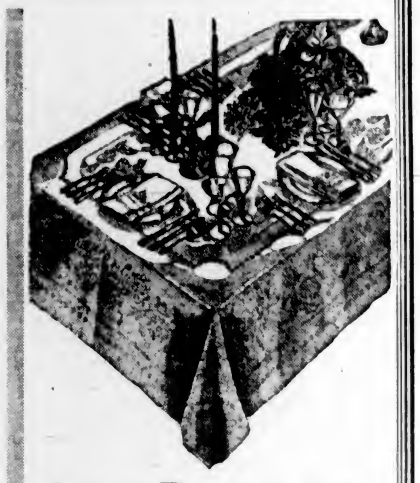

Linen Damask Sets

Wonderful Values at Reduced Prices

Cloths 72 x 72 inches and 6 Napkins. Regular, a set, $7.50 for ... $5.95

Regular, a set, $10.95 for ... $8.75

Regular, a set, $14.00 for ... $11.95

Regular, a set, $18.00 for ... $15.75

Cloths 72 x 90 inches and 12 Napkins. Regular, a set, $7.50 for ... $5.95

Regular, a set, $10.95 for ... $8.75

Regular, a set, $15.00 for ... $12.75

Regular, a set, $19.50 for ... $16.75

Cloths 72 x 108 inches and 8 Napkins. Regular, a set, $8.50 for ... $6.95

Regular, a set, $9.50 for ... $7.95

Regular, a set, $12.50 for ... $10.95

Regular, a set, $15.00 for ... $12.75

1 Only, Damask Set. Cloth 72 x 108 inches and 12 Napkins. Regular $22.50 for $17.95

1 Only, Damask Set. Cloth 72 x 108 inches and 12 Napkins. Regular $24.50 for ... $21.00

A Clean-Up of Self-Colored

Linen Luncheon Sets With Fancy Checked Designs

So Many Great Values in This Week's Special Offerings

Cloth 63 x 63 inches and 6 Napkins. Blue and gold. Regular, a set, $6.50 for ... $4.95

Checked Cloth 63 x 81 inches and 6 Napkins. Rose and blue. Regular, a set, $7.50 for ... $5.95

Oyster Linen, Embroidered and Cutwork Luncheon Sets

Cloth 72 x 90 inches and 12 Napkins. Regular, a set, $10.95 On sale for ... $7.95

Cloth 72 x 90 inches and 12 Napkins, with scalloped edge and hand-embroidered. Regular, a set, $18.50. On sale for $14.95

Cloth 70 x 104 inches and 8 Napkins. Hemstitched and hand-embroidered. Regular, a set, $12.95 for ... $9.95

What About That New MATTRESS?

Simmons Restful Spring-Filled Mattresses insure you a comfortable night's sleep.

The "Beauty Rest" Mattress, with its hundreds of small coil springs and long staple cotton padding, covered with artistic one-piece damask cover and finished with ventilated pre built edge ... $42.50

The "Spencerian," made by Simmons to our specifications—and we believe gives you outstanding Mattress value. Any size. Priced at ... $22.50

We have a few Mattresses to clear in full size only. Regular price $15.75 for ... $12.60

—Furniture, 2nd Floor

Modern Inlaid Linoleum

A New Shipment of Inlaid Linoleum, Specially Featuring the Modern Tendency

Dominion Inlaid, in modern designs in brown, green and blue. A square yard ... $1.50

Super Marble Inlaid, with modern designs in brown, green and gold. A square yard ... $1.85

Super Marble Inlaid, a heavy modern, with designs in green or brown. A square yard ... $2.25

Embossed Inlaid, of fine grade and attractive designs. A sq. yd., $2.45

—Linoleum, 2nd Floor

Finest-Quality Wilton Rugs

At Spencer Low Prices

"Faristan" Wilton Rugs, with extra long pile, a yarn that will not fade. Beautiful designs.

Size 6 ft. 9 ins. x 9 ft., $60.00 Size 9 ft. x 10 ft. 6 ins., $98.00

Size 9 x 12 feet ... $110.00

Thibet Wilton Rugs, superb quality, attractive designs.

Size 6 x 9 feet $49.50 Size 9 x 10 feet 6 inches $78.50

Size 9 x 12 feet ... $89.50

Barrymore Seamless Axminsters

At Special Low Prices

Genuine Barrymore Seamless Rugs

Size 6 feet 9 inches x 9 feet ... $19.75

Size 9 feet x 10 feet 6 inches ... $35.00

Size 9 x 12 feet ... $39.75

—Carpets, 2nd Floor

DAVID SPENCER LIMITED